

**Ambulatory Care Center
approved by planners**

see below

**Local drummer looks
to make comeback**

see page 5

**Seven to be inducted
into Hall of Fame**

see page 15

Belleville Times

Serving Belleville Since 1909

35¢

79th Year No. 49

An Orechio Publication

Thursday, November 10, 1988

Belleville goes Bush, Lautenberg, D'Alessio



OUT TO VOTE — Lori Vaccaro leaves voting booth at School 10 after casting her votes for candidates in Tuesday's election. (Photo by Pat Brightman)

A high voter turnout in Belleville registered victories for George Bush, Frank Lautenberg, Robert Roe and Thomas D'Alessio according to election returns as of Tuesday evening.

In the presidential campaign, Bellevillites turned to Republican George Bush for leadership by a 7,298-4,673 margin over Michael Dukakis. The 11,971 votes registered for the election was from 16,799 registered voters in town.

Incumbent United States Senator Frank Lautenberg held off the challenge of GOP candidate Pete Dawkins in Belleville by 801 votes, 6,025-5,324. Democrat Robert Roe ran unopposed for the Congressional seat, receiving 4,540 votes. For Essex County Sheriff, incumbent Thomas D'Alessio easily defeated challenger Charles Cefalu, 7,027-3,853.

Apparently, there was a problem with voter registration throughout the county, including Belleville, and disgruntled potential voters were forced to go to the

Essex County Hall of Records in Newark.

Questions approved

Six questions were up for public vote and all were approved fairly easily in Belleville.

The first question, "Jobs, Education and Competitiveness Bond Issue," was approved 2,365-1,215. Passage of this act would allow sale of \$350 million in State general obligation bonds to be used to construct, reconstruct, develop, improve and equip school facilities.

"Filling Vacancies in the Legislature" passed in town, 2,271-1,222. This will allow members of the county committee of the political party of which incumbent was a member to choose a successor within 35 days.

Question three, "Allowing

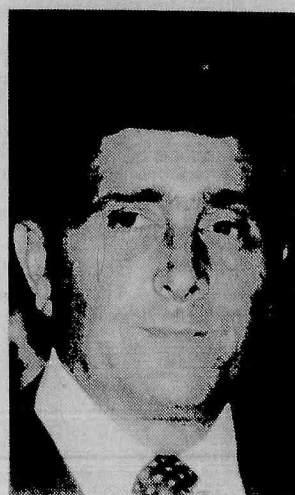

Thomas D'Alessio

Deduction and Senior or Disabled Citizens Deductions to any Eligible Shareholder of a Cooperative or Mutual Housing Corporation," was approved 2,574-983. This will allow those who qualify a property tax deduction.

A Constitutional amendment creating a submission of statewide public questions at least 70 days following final action and be published in newspapers at least 60 days prior to the election was approved in Belleville 2,545-838.

The question asking if the Essex County Executive and Essex County Board of Chosen Freeholders should actively encourage the State Legislature to enact legislation which would establish a uniform averaged rate for solid waste removal among all counties in certain regional areas was also approved by local voters, 2,642-665.

By a count of 2,115-756, the voters approved the question, "Should the State of New Jersey assume the full cost of the operation of the Superior Court system in Essex County?"

The final question, which asked if the State should provide funds needed to carry out all new or expanded programs that the State requires and local property taxes could not be raised for these new or expanded programs was approved

(Continued on page 9)

Planning Board approves ambulatory care project

By Pat Brightman

An ambulatory care building, with a two-deck parking garage for Clara Maass Medical Center was approved by the Belleville Planning Board at a meeting last week.

The vote was 6-0 providing the hospital met conditions set by the board including speed limit and pedestrian crossing signs, specific employee and doctor parking lots, and the parking deck not be built until the parking area being constructed for the Continuing Care project being done presently is completed.

The Planners had rejected the first proposal with a 3-3 vote for these additions on May 12 because of parking. The new application added parking which satisfied the board.

John Kish, one of two architects to testify for Clara Maass, said the present area, a large, flat, asphalt lot, is "fairly inefficient." A 4.5 percent increase in lot coverage, or an additional 28,570 square feet, is going to be added with the addition.

"We're very happy with the way the aesthetics came out," said Kish. He also said added shrubbery and grass would be at the site which would create less runoff for the storm and sewage systems.

The second architect, Jerry Spencer, concurred with Kish regarding less probability of flooding by saying an additional trench drain will be installed at the low point of the property. Spencer said the key plus for the project was the lot coverage. "It's totally consistent with the use. It's an improvement (to the present site)."

Drainage a concern

Board Member Chris Albanese questioned the drainage plans, fearing the existing flooding problem in that area of town would become worse. "I know the (flooding) problem is not their (Clara Maass's) fault, it's been there since before they came, but I hope it just doesn't make it worse."

Spencer reiterated the additional holding basin which will be installed and said the problem may be improved because of the basin and more green area.

Parking was also a major con-

cern of the board, both once the project was completed and during construction. Spencer said there would be an improvement in the existing parking plan and there will be less demand because the School of Nursing has moved from the complex.

"Absolutely," he replied when asked if there were enough parking spaces.

Traffic expert Joseph Staigar said while 146 spaces will be added to the Franklin Avenue area there is only an overall increase of 26 spaces because the lot is to be rearranged and less cars will be at the rear of the complex.

"The Sanford Avenue location is access for residents primarily and secondary for Clara Maass," he said. "There will be better service for

an existing entity, so there will be a zero increase (in traffic). The net effect is there will be additional parking provided for a present demand."

Nothing is certain

Albanese said everything "sounds nice on paper" but no one is certain what will happen. Robert Gaccione, attorney for Clara Maass, said Staigar has various expertise in these situations.

"All the numbers seem to jive but it will be broken up during the construction," added Board Chairman Joseph Doyle. "Any disruption could be a problem."

Doyle also expressed concern over the fact that for the four to six months when there will be construction of both the Ambulatory Center

(Continued on page 8)

Linfante steps down from Board of Ed

A drug education curriculum was approved by the Belleville Board of Education at its meeting Monday night, a meeting which was the last for five-year trustee Felix Linfante.

The board also heard presentations on the Vocational Advisory Committee and the need for an athletic trainer.

In a letter Linfante sent to Board President Dr. Anthony D'Agostino, he stated it was with mixed emotions that he tender his resignation. He gave the board his best wishes and stated the board will continue to give the best educational possible.

Linfante said he had a prepared statement but didn't think he could make it through without showing too much emotion. "Even though my residency will change Belleville is the place I will always call my home."

"I feel comfortable because the system is better today than five years ago," he continued. "I have a quick message, let's start talking about the positive things that happen in Belleville schools."

Linfante then thanked every-



Felix Linfante

one involved in the school system, from Superintendent of Schools Michael Nardiello through the administration down to the teachers and students. He also thanked the people who voted for him, his family members and fellow board members.

Board members expressed their mixed emotions over Linfante's leaving, saying he will be

(Continued on page 11)

CHANNEL 36

Special Guests

Julie Frees' guests on OBC's Six O'clock News tonight on Cable Channel 36 will be Jerry Leopaldi of Montclair, a well-known theatrical agent who explains how to get into the movies, and a two-day special, starting tonight, with Lee Masullo of Nutley, who talks about miracles she has witnessed and her visit to the Vatican.

Sun shines brightly on Veterans Day Parade

As bleak as it appeared Saturday, as winds gusted and rain poured down, Sunday turned out to be a beautiful day for the Veteran's Day Parade down Washington Avenue.

And just as the sun's rays can beaming down on those watching the parade and participating in it, the parade was a ray of hope to the POWs and MIAs for which the parade was in honor.

The theme was brought home by the black flag with white POW/MIA lettering which flies in front of Belleville Town Hall and the similar flags carried by parade walkers. Some participants even had jackets symbolizing those who fought for our country but whose whereabouts are unknown.

"It's very important that we remember them for their sacrifice in combat," stated Grand Marshall

Raymond Pizzano. "They can have some solace if the fact that the country didn't forget them. And their families can take pride and honor in them and how they fought."

Pizzano was named Grand Marshall because of his service in Vietnam, a 10 month-duty which resulted in Pizzano getting shot in the back and shrapnel in his hand. After 20 years, and a tremendous effort of his family and State Senator Carmen Orechio and United States Congressman Robert Roe, Pizzano received 10 service medals, including a Purple Heart. The medals presentation was held in September.

"It's definitely an honor to be named Grand Marshall," confessed Pizzano. "I'm taking a little bit at a time so I can enjoy it."

With that, Pizzano took his spot leading the parade down the approximate mile trek down Washington Avenue, from the Belleville American Legion Post 105 Hall to Belleville Town Hall.

"It was very good, one of the best we've ever had," commented Parade Chairman Nicholas Raimo after the festivities had been completed. Raimo was also quite pleased with the crowd turnout, saying it was one of the largest ever for a Veteran's Day Parade.

It was almost a perfect day, a day everyone seemed to be proud of and pleased with. The memory of the parade should linger for some time. Hopefully, the memory of the POWs/MIAs also will linger on.

— P. Brightman



A BEAUTIFUL DAY FOR A TALK — Veteran's Day Parade Grand Marshall addresses citizens during Sunday's parade as Mayor Michael Pizzi looks on. (Photo by Michelle Suchomel)

Belleville POLICE BEAT

By Pat Brightman

An attempted suicide was thwarted by Belleville Police November 6 when headquarters received a phone call and two officers disarmed the victim.

After receiving the anonymous call, Officers Arthur Connolly and Craig Mack responded to the scene. The front door was locked, leaving the two no other alternative but to kick it in. Connolly and Mack discovered the victim in the bathroom but that door was being held closed by the victim. The two eventually forced the door open only to be threatened by the victim with a razor blade. Connolly and Mack talked to the victim and when the opportunity presented itself, disarmed the victim.

The victim was transported to Clara Maass Medical Center for treatment because she had slashed her right wrist prior to the arrival of Connolly and Mack. The injury is not considered serious.

A man was thrown to the sidewalk and robbed while walking on William Street October 30. The man had parked his car on William Street and was walking towards Washington Avenue when a male, described as white, in his 20s, between 6'0"-6'3" and about 200 pounds, with blonde curly hair, threw the victim to the ground and said he would smash his head if he did not give the suspect all his money. The suspect took \$25.

On October 31 a burglary in an apartment on Davidson Street was thwarted when the suspect saw the

occupant of the apartment. The occupant heard the noise made by the suspect and when she investigated the suspect fled. The suspect was described as a white male, between the ages of 25-30 with a mustache and brown shoulder-length hair. He was wearing a brown jacket and dark pants.

The Tactical Narcotics Team (TNT) arrested a 20 year-old and charged him with possession of a controlled dangerous substance (CDS) October 31.

The squad observed a car speeding southbound on Washington Avenue, eventually forcing the driver to pull the car over on the corner of Floyd Street and Overlook Avenue. At that time the squad searched the car and driver, John Missaggi, and discovered marijuana.

A juvenile was arrested and charged with possession of CDS and possession of drug paraphernalia October 31 when he was stopped and questioned by police.

Officers Jack Hood and Nick Krentz were detailed to the Jorammon Street and Passaic Avenue area on a call of property damage. They located a 17 year-old who fit the description given of the vandal. The officers stopped the juvenile, questioned and searched him. During the search they discovered a white powder, believed to be cocaine.

On October 30, police arrested a 32 year-old Belleville man for outstanding warrants. James Cox was stopped at the Washington Avenue Pathmark and was arrested for failing to appear in Belleville and Nutley courts. He was fined \$200 by Belleville and \$100 by Nutley.

On October 30 it was reported that the rear window of a 1982 Nissan was smashed while parked on Essex Street. The value of replacing the window was unknown.

Alternate side parking

Effective November 14, 1988, the Police Department of the Township of Belleville will resume enforcement of the alternate side of the street parking ordinance.

Commissioner of Public Works Angelo Risoli, asks resi-

dents to obey the signs posted, so the public works crews can clear the streets of leaves and snow.

Alternate side of the street parking will be in effect until further notice.



ADDICTIVE DISCUSSION — Community Mental Health Services for Belleville, Bloomfield and Nutley sponsored a program on alcohol and drug abuse held October 27 at Belleville High School. Pictured are, left to right: Riley Regan, director of N.J. Division on Alcohol; Joan Whitlow, medical editor, Star-Ledger; Joyce Love, director, National Council on Alcoholism in N.J., Newark office; Michael C., a recovering alcoholic; Patty Luo Boff, director of Safe House. Not pictured is Joseph Pariso, director of Alcohol and Drug Education, Essex County Sheriff's office. The program was underwritten by Hoffman La Roche.

Italian-American dinner

The Belleville Italian-American Civic Association will be holding its 22nd anniversary dinner Saturday evening at the Wayne Manor, Route 23, Wayne.

Approximately 300 people are expected to attend the dinner, which will honor long-time Congressional Aide Joseph Pouzo,

Channel 2 "Troubleshooter" Roseann Coletti and 20 members of the association. Also, Mario Lemongello, this year's recipient of the association's scholarship award, will also be honored.

Music will be provided by Charles Anthony and Orchestra featuring Marty De Rose.

Borgo receives scholarship

The Berkeley School of Garrett Mountain in West Paterson has announced it will match a \$1,000 scholarship awarded to Jennifer Borgo of Belleville by the Elks National Foundation.

The matching grants are part of a \$2 million package of direct tuition aid which Berkeley annually makes available to its incoming students. Other scholarships include Achievement Awards in the amount of \$300 per quarter to students in the top ten percent of their high school graduating classes or those graduated with a 3.2 aver-

age; Access Grants available to students 23 years or older, the Alyea M. Brick/Mary Frances Melcher Cobb Scholarship named in memory of Berkeley's founder and an early Berkeley instructor respectively, and the Berkeley Men's Club scholarships available to qualified male students.

Borgo, a graduate of Belleville High School, began her studies in July. She is enrolled in Berkeley's business administration program, which leads to an Associate in Applied Science degree.

Elks pancake breakfast

The Belleville Elks Lodge 1123, will hold a Pancake Breakfast from 9:00 a.m. to noon Sunday, November 20 at the Belleville Elks Lodge, 254 Washington Avenue. The menu includes: pancakes,

eggs, bacon, taylor ham, toast, coffee, tea, doughnuts, juice, and milk. The donation is \$5 per adult and \$3 for children under 12. All are welcome to attend. For more information call 750-9623.

A to Z Insurance Protection

"H" is for Homeowners - Tenants - Condo Insurance. Stop by for a free policy review.

TROISE INSURANCE AGENCY
"Where Quality Coverage Counts"

172 Washington Ave., Belleville
759-4100

Member, Belleville Chamber of Commerce

MON. - FRI. 9:00 AM - 5:30 PM
SAT. 9 AM - 12:30 PM

NOTARY PUBLIC

Frank's DELI.

Order Your **HOLIDAY TURKEYS** Early!
...Turkey Stuffing, Gravy.
Call for details — 759-3509

We Now Carry Salt-Free Cold Cuts

Lean Domestic Boiled Ham	lb.	\$2.99
Hormel Slicing Pepperoni	1/2 lb.	\$1.89
Slicing Provolone	1/2 lb.	\$1.59
Hormel DiLusso Salami	1/2 lb.	\$2.89
Pecorino Romano Grated Cheese	lb.	\$3.99
Extra Large Eggs	Doz.	89c

MOZZARELLA IN WATER

Homemade Pies for the Holidays...
Pumpkin, Apple-Cranberry, Mince, Apple...

• PARTY PLATTERS • SALADS
• BREAD • ROLLS • CAKES • PIES •
• ICE CREAM • SODAS • PAPER GOODS

311-313 UNION AVENUE •
BELLEVILLE, N.J. 759-3509

Golden Comments

By Jim Golden

Coming down to the wire in the Nov. 8 Presidential election there are many daunting issues on the home front to put the lie to the idea that this is an issueless election for the voters with the budget deficit only the most obvious concern. Without the deficit the next President will have to spend a lot more energy and money to keep radiation and toxic wastes out of the water supply and he will spend more than time to control medical costs.

The candidates may not want to talk about the real issues, however, that doesn't mean voters shouldn't think about them. We should consider the new Chief Executive agonizing over the impossible test of reducing the deficit without raising taxes or cutting promised new programs. He will get messages from his cabinet secretaries like "much worse than we thought," "urgent action needed," "or — worst of all — "will require extra billions to avert extra billions to avert crisis this fiscal year."

No matter who wins, Bush won't have the money for Star Wars, nor Dukakis for his conventional arms initiative. There's not enough money for weapons already in the Pentagon pipeline, charged on the installment plan as part of the \$2 trillion Reagan buildup. After the splurge, Casper Weinberger budgeted for 3 percent real annual growth in defense spending. But Congress promises to do more than keep pace with inflation, or zero real growth. That could mean no START treaty with the Soviets, because the Joint Chiefs of Staff almost certainly won't agree to a treaty without more nuclear-force modernization. In other words, if the new President kills new weapon systems, he may also kill arms control. If he doesn't kill them, the Pentagon over the next five years may be some \$200 billion short of what it needs to fund programs already in the pipeline. And where will that come from? Can we remain defense-less?

Leaking nukes: The secretary of energy will tell the President that \$100 billion will be needed to modernize the Department of Energy (DOE) facilities that produce plutonium used in nuclear weapons. Problems at Hanford,

Wash. (where radioactive ground water is leaking into the Columbia River), and Savannah River, S.C. are known, but they scratch the surface. There are 50 nuclear facilities in the DOE complex, many of them 40 years old, and more than half will be closed or fixed in the next few years. At least \$20 billion is required almost immediately just to avoid safety and production problems. According to the General Accounting Office (GAO), the department has often disposed of hazardous nuclear waste "in a manner that allowed it to enter the environment."

The bailout of 500 insolvent savings and loan banks could cost as much as \$100 billion; it will soon be the largest corporate bailout ever (more than Chrysler, Lockheed and New York City combined). Medicare is now the fastest growing segment of the budget. It will grow from \$78 billion to \$143 billion in 1993, surpassing social security by the year 2000. NASA says its proposed space station will cost \$16 million, but outside experts put the cost at twice that. By 1992 the number of AIDS cases may increase fivefold to 365,000, with many patients living longer. Some estimates put the cost as high as \$8 billion. The Third World Debt Bomb is still ticking. Fifteen nations, led by Mexico, owe an impossible \$400 billion worldwide, including \$90 billion or so to the 20 largest American banks, many of which will go broke (and require a massive bailout) if they don't get some of the money back. The Federal Aviation Administration's air-traffic system needs a major overhaul. Estimates are this will cost \$24 billion by the year 2000, making it the largest civilian technology project since the Apollo space program.

This awesome heritage of the Ronald Reagan's two terms in office has left to the next President and the American people, offers food for thought as to whom thinking voters should consider voting for in the Nov. 8th election. The man (Reagan) who came to Washington to dismantle the edifice of the welfare state seems instead to have cleared the way for construction of a second story.

First DeWitt names McHugh

Michael J. Quigley, III, Chairman and CEO of First DeWitt Savings, a subsidiary of First State Financial Services, Inc. has announced the appointment of Claire McHugh as Marketing Director of the growing \$436 million Association.

Claire comes to First DeWitt from Ellis Temps, in West Orange, where she was a career counselor. Prior experience includes positions in sales and marketing for Boise Graphics and Wakefern Food

Corp. A graduate of Caldwell College, McHugh received her B.S. degree in business administration, with a minor in economics. Her responsibilities at First DeWitt include all promotional programs,



Claire McHugh

both media-oriented and those conducted at the customer level at each of First DeWitt's 11 offices. McHugh will work closely with First State Investment Services, Inc., another subsidiary of First State Financial Services, assisting them with special projects and customer relations.

McHugh can be reached at First DeWitt's Corporate Headquarters, 1120 Bloomfield Ave., West Caldwell, N.J. 07006, or by phone at 575-5800.

Pharmacy Footnotes

Vincent Cozzarelli Reg. Ph.

Into The Mouths of Babies
So-called "flavored" medications may be just as hard to feed to a child as the unflavored types. It is the recommendation of many physicians that a parent should not lie to a youngster, pretending that the medicine tastes good when it does not. By using such subterfuges, a parent may get the first dose into the child, but he certainly will not get another dose in, no matter what! Instead, a parent should explain that the stuff may not be the best tasting in the world, but it is medicine and it will make him feel better soon. Many parents find that offering a small treat after the dosing will take away the bad taste. Such honesty is usually rewarded by the child having more faith in his parent, and in the medication.

We offer full prescription service at **ROSSMORE PHARMACY**, 338 Washington Ave., 759-1956, 759-1968. Walkers, wheel chairs, crutches, canes, and other convalescent aids are sold or rented. Russell Stover candies, baby needs, gifts, cosmetics and toiletries are handled. Open: Daily 9 am - 10 pm, Sundays 9 am - 9 pm.

HINT: A child should be informed after the entire term of medical treatment that it was the medicine that made him/her better.

Quality Shoe & Handbag Repairs
Most Work Done While You Wait!

Plaza Bootery
Where Fit Is Always Guaranteed
483 Franklin Ave., Nutley
687-8964

The Ice-on-Ice Collection



Coolly elegant diamond jewelry that will fire your imagination. Shown clockwise: Diamond eternity ring 1ct/TW \$899. Heart pendant 1ct/TW \$2279. Earrings 1ct/TW \$899. Bracelet available in three weights 6ct/TW \$4999, 4ct/TW \$3699, 2 1/2ct/TW \$2499. Ring of baguette diamonds 1ct/TW \$1699.

Solitaire with baguettes ring 1ct/TW \$1999. Stone wts. approx.

Corbo Jewelers
The Corbo family a tradition in fine jewelry

BERGEN MALL • BLOOMFIELD • BRICK PLAZA • CLIFTON • OCEAN COUNTY MALL
• ROCKAWAY TOWN SQUARE • RUTHERFORD • SEAVIEW SQUARE
ALSO IN YONKERS AND VALLEY STREAM, NEW YORK



PATRIOTIC FUNDRAISING — Eddie O'Neil, Anniversary Chairman David Bryant, Jaye Tarantino, and Thomas Devine hold up United States flags which are on sale for fundraising purposes at the Belleville American Legion Post 105 Lodge on Washington Avenue. (Photo by Pat Brightman)

'Cherry Blossom Sunday' is discussed by committee

by Pat Brightman

A potential blockbuster event was discussed by the Belleville 150th Anniversary Committee at its monthly meeting last week at the Belleville Public Library.

The event, a "Cherry Blossom Sunday," was a culmination of ideas, as Committee Chairman David Bryant and Mayor Michael Pizzi thought a somewhat spectacular event was needed. Bryant described the day-long extravaganza as the "the biggy" that the committee has been looking for to enhance the year long celebration.

Bryant conceded other events, such as the dinner and ceremonies at the Dutch Reformed Church, were special events but thought the spring celebration of cherry blossoms could involve everyone in town.

The day will be a montage of art, music, performances, costumes, and food. It will also include the crowning of the Miss Cherry Blossom Queen and possibly antique cars. It will be held at Branch Brook Park.

Area artists will be encouraged to display their work, with local musicians performing to add atmosphere to the park. People will be urged to dress in earlier styles, to give an "Olde Belleville" look to the day. Dancers, jugglers, magicians, a mimists may also be enter-

taining onlookers throughout the day.

Printer's proofs of the memorial calendar were available for viewing at the meeting. The calendars, which have pictures of Belleville throughout the 150 years of existence, will be available November 15 for \$3. Bryant mentioned the

Belleville
150th
ANNIVERSARY

support 12 local businesses gave by advertising in the calendar which made it a reality. "It should be an easy item to sell," suggested Bryant. Eight hundred eighty calendars will be printed.

"Personally, I'm very proud of it. It's something the entire committee should be proud of," said Bryant.

Available for sale immediately are American Flags, which can be purchased for \$10. American Legion Post 105, on Washington

Avenue, will be selling the flags as long as they are available.

Honorary Co-Chairman and Commissioner of Parks and Public Property Vincent Frantantoni said the 10,000 tulip bulbs will arrive either November 11 or 12 and plantings will begin as soon as possible. Frantantoni said there are quite a few sites for planting and anyone interested in volunteering can contact the Parks office. He also said if the planting is done successfully, the bulbs will bloom year after year. "We'll have the town blooming every year," he said.

Barbara Spillane said a book on the history of Belleville "is in the works." She hopes to have the manuscripts completed by next month and then apply for a grant for the cost of printing. Spillane said it is a long process and did not expect the books to be ready until the latter half of next year.

The book will be used in Belleville schools and available to the public.

The \$100 a plate, black tie optional dinner to be held on January 28 at the Chandelier. The dinner will have a live band and a guest speaker, possibly a member of the Giants football team or U.S. Senator Bill Bradley.

A breakfast for early February at the Chandelier is also in the planning stage.

Cirocco certified as employee practitioner

Four staff members of Healthwise, a counseling and referral service of Elizabeth General Healthcare Corporation, were recently certified as employee assistance practitioners by the Employee Assistance Certification Commission (EACC), an international organization. Members receiving this recognition were Jean Truitt of Summit, director of Healthwise, and counselors Joseph Howley of Bayonne, Robert Cirocco of Belleville, and Barbara Balcer of Elizabeth. Certification means that the staff has met the standards of professional excellence set by EACC.

Healthwise is a private, confidential, counseling and referral service.

Its Employee Assistance Program is a specialized service that is offered to business and industry to help resolve employee problems such as alcohol and drug dependency, stress-related illnesses, compulsive gambling, or marriage and family problems.

Healthwise also conducts health education programs on stress management, smoking cessation, assertiveness training, and a variety of health-related topics. A 24-hour per day hotline is maintained by the corporation. Call 201-558-8087 for more information.

Carhartt

Brown Duck Insulated Coverall with Leg Zipper

Built better than it has to be.

- Heavy duty 100% cotton Brown Duck
- Water repellent
- Wind resistant and snag proof
- Red nylon lining quilted to polyester
- Extra strong, triple-stitched main seams
- Thread bar tacks at stress points
- Heavy duty two way zipper front
- Heavy duty two way leg zipper to waist for easy on and off
- Bi-swing action back
- Two front zip chest pockets
- Corduroy collar
- Optional: Matching snap-on hood \$9.95



\$79.95

Available in full range of sizes. Union made in U.S.A.

Rugged as the men who wear them.®

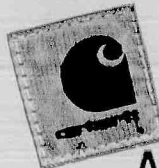

Atlantic Uniform Co.

444 Washington Ave.
Belleville 751-1242

HOURS: 9 a.m. to 5:30 p.m.

Mon. & Fri. til 7:30 p.m.

GRAND OPENING Hau's Garden

Bring the Best
of Chinatown
Right Here to
Your Door!

Specializing in
Gourmet Szechuan Cuisine
Local Delivery Available
751-0737
Open 7 Days
EAT IN AND TAKE OUT
308 Washington Avenue
Belleville, N.J.

The carpet that resists 37 flavors...

IS NOW ON SALE IN 40 DELICIOUS COLORS.

Chocolate, strawberry, raspberry... whatever flavor you might accidentally dish out, Anso V Worry-Free carpet can take it—and come back looking as pretty as ever.

That's because Anso V Worry-Free carpet has built-in stain barrier protection that is so effective, most spills and foods—if cleaned up promptly—can be removed without a trace.

*For details see Allied's SmartCare® for Carpet manual available at your carpet dealer or call 1-800-992-9014.

Come see our magnificent selection of luxurious Anso V Worry-Free carpets today. The colors are fresh and delicious... and the stain resistance barrier will help you keep them looking that way.

- Anso V Worry-Free carpet has full protection:
- Built-in stain resistance barrier
 - Built-in soil resistance
 - Static control
 - Wear resistance
 - Full 5-year warranty*

388 Franklin Avenue
Nutley, NJ 07110

Entrance
on Adams
Street

JAY DEE FLOORS

667-2426

Commercial & Residential
Carpet Design Specialists

Nobody covers you
like we do.

**So stain resistant
it's Worry-Free.**

ARLINGTON JEWELERS



*Pre-Christmas
Sale*

TAKE ADVANTAGE OF A GOLDEN OPPORTUNITY

Come See Our Beautiful Selection of Chains, Charms, Earrings, Bangles, Bracelets, Watches, Rings, Diamonds and Diamond Jewelry At Special Sale Prices

SPECIAL SALE ITEMS*

*All Items Are 14K Gold — Quantities Limited
Prices subject to change due to fluctuating gold market.
Not responsible for typographical errors.

SPECIAL SALE ITEMS

Save 30% On Every Bulova, Pulsar & Caravel Watch in Stock
Save 40% On Every Ladies' 14K Gold Diamond Watch in Stock
Save 30% On Every Tri-color Ladies' Bracelet Or Necklace In Stock

14K S Chains	REG.	NOW
7"	\$15.99	\$ 7.99
16"	33.98	16.99
18"	37.98	18.99
20"	41.98	20.99
24"	49.80	24.90
Diamond Heart Initial Pendant	65.00	40.00
Ladies' Diamond Initial Bracelet	120.00	60.00
14K Gold & Diamond Medium Christ Head	109.00	65.00
14K Gold & Diamond Large Christ Head	140.00	84.00
Diamond Stud Earrings 1/4 Ct. T.W.	325.00	199.00
Diamond Stud Earrings 1/3 Ct. T.W.	430.00	275.00
Diamond Stud Earrings 1/2 Ct. T.W.	800.00	480.00
Diamond Studs, Pendants, Engagement Rings in all Sizes At Great Savings		
Custom Made Name Necklace (Chain Inc.)	150.00	80.00
Diamond Name Necklace with Chain (Handmade)	825.00	475.00
Diamond Name Bracelet with Double Solid Ropes	925.00	550.00
Ladies' Diamond Initial Rings	99 to 400	50 to 200
Mother's Ring	150.00	99.00
Girl's Birthstone Ring	49.00	25.00
Mini Crucifix Ring	43.00	25.00
Ladies' Crucifix Ring	65.00	40.00
Gents' Crucifix Ring	80.00	50.00
Small Diamond Cut Initial Ring	38.00	25.00
Filigree Initial Ring	65.00	40.00
Large Ladies' Initial Ring	140.00	85.00

Layaway Plans & Gift Certificates Available
*SPECIALS VALID ONLY IN NUTLEY STORE

ARLINGTON JEWELERS

261 Franklin Ave. • Nutley • 661-1558

HOURS: Mon., Wed. & Sat. 10 - 6 p.m. Thurs. & Fri. 10 - 8 p.m.; Tues. & Sun. Closed

OUR OPINION

The Difference

I got up early one morning
and rushed right into the day;
I had so much to accomplish
that I didn't have time to pray.

Problems just tumbled about me,
and heavier came each task.
Why doesn't God help me? I wondered.
He answered, "You didn't ask."

I wanted to see joy and beauty,
but the day toiled on, gray and bleak;
I wondered why God didn't show me.
He said, "But you didn't seek."

I tried to come into God's presence;
I used all my keys at the lock.
God gently and lovingly chided,
"My child, you didn't knock."

I woke up early this morning
and paused before entering the day;
I had so much to accomplish
that I had to take time to pray.

— Author unknown

Garbage relief in sight?

The ugly smell of garbage has hit the air once again only this time it appears it may be a somewhat sweet aroma, an aroma in the form of funding to aid communities having difficulties with the ever increasing disposal costs.

Belleville's trash situation has been well documented, paying close to \$900,000 this year for removal, a cost so astronomical the town has done more than simply discuss the feasibility of hauling its own garbage. In fact, forms have been filed by the town to Essex County Community Development for funding so the town can purchase trucks and employees for garbage removal. That appears to be approximately two years away because of the contract with Haulaway and the bid process for trucks. But on the immediate horizon appears a ray of hope; a bill in which \$100 million would be provided and distributed based on population to every municipality in New Jersey. Using this equation, Belleville would receive \$477,052.

The legislation, sponsored by Senate President John Russo, was vetoed by Governor Tom Kean but late last month the Senate voted to override the veto. The bill is now pending in the Assembly and 54 votes are needed to enact the law without Kean's approval.

Russo has stated the State has a projected \$165 million surplus and \$248 million "Rainy Day Fund" that could be used to finance the first year of the garbage rate shock program. We can not think of a more intelligent way to spend the surplus money, though stronger enforcement of the shoreline to ensure clean, safe beaches runs a close second. The increase in taxes, mostly due because of garbage costs, has been felt, and felt hard by everyone. A board of commissioners meeting, or for that matter, any town meeting does not go by without someone commenting on the skyrocketing increases in taxes and how it is becoming increasingly more difficult to live on a fixed income.

This appears to be a solution to the garbage problem. Of course, it is not the cure-all solution, since the State will not have a surplus for eternity, but it is a way to relieve tax payers of the crunch for the time being.

Up in smoke?

It is that time of year again. When leaves come down and cars go up. Up in flames because people park on curbside leaf piles. The incidents are already occurring, reports of cars going up in flames because the catalytic convertor is red-hot, and after the car is parked, the convertor is literally in the pile of often times dry leaves, easy to burn leaves that will erupt into flames in the matter of seconds.

Even more tragic than the loss of the automobile is the possible loss of the driver and passengers of the car, who unknowingly are in a type of "deathmobile" in which they may never get out. Everyone should be cautious of the situation, and steer clear of parking on, or near, leaf piles. We realize the parking situation in Belleville is poor to begin with, but the safety of yourself and any who drives with you is worth an extra half-block or block of walking. The feeling of safety should ease the extra steps taken.

Belleville Times

Serving Belleville Since 1909 (USPS 049-220)

Publisher: Frank A. Orechio
Office Manager: Helen Maguire
Assistant to the Publisher:
Jay H. Tarantino

Published Every Thursday
At 155A Washington Ave.
Belleville, N.J. 07109

Second-Class Postage Paid
At Newark, N.J.
Postmaster: Send address
changes to The Belleville Times,
155A Washington Ave., Belleville, N.J. 07109

Editor: Pat Brightman
Social Editor: Elaine Kabat
Sports Editor: Michael Lamberti
Advertising Mgr: Lillyana Montanez

All departments call:

759-3200

Annual Subscription \$14.00
Senior Citizens \$7.00

YOUR OPINION

A watered down heart

To the editor:

When is the town of Belleville and the Zoning Board going to come out of the dark ages (?) by allowing inground swimming pools on small lots along side of other people's houses so the water gets into people's hearts and causes heart attacks for which an operation has to be performed, if caught in time to take the water out of their heart. Lots of people who have breathing problems and these heart attacks and possible strokes ruin their health and they have to take medication all of their lives. These zoning boards should be abolished if they are not out to improve the quality of people's lives. It is money thrown down the drain and they do more damage than good if they destroy people's lives and homes.

N.J. is surrounded by water, the ocean, lakes galore, public swimming places, YWCA, YMCA, Sutan Lake, Greenwood Lake, and many other lakes. On the west side we have the Delaware River. In our town alone we have the 2nd river, 3rd river. A pool could be made on the Walter Kidde property and an amusement park, as there aren't any houses too close, for adults and children. We need a place to keep the kids out of trouble and off the streets. At the high school at the corner of Passaic Ave. and Division Ave., in Belleville Park by the golf links, and the end of Chestnut St. near Franklin Ave. There is no need for pools on tiny pieces of property and it should not be allowed to destroy other people's health. Which is more important people's lives or pools. God made people but he did not make pools.

Mrs. Ethel Stunis

Expresses appreciation

To the editor:

I would like to take this opportunity to express my gratitude for the wonderful show of support that was given to me last Friday evening at the Chandelier in Belleville, where a testimonial dinner was given in my honor.

I would especially like to thank Camille Nazzola, who served as chairwoman of the event, and the entire dinner committee who worked so hard and produced such a great evening.

I would also like to thank my family and all of my friends who took time out to attend and to make the evening such a success.

It is times like these and people like you that make it all worthwhile.

Michael P. Pizzi, Mayor

Robin Hood a hero

To the editor:

Many long years ago, a fellow named Robin Hood, every time he could — robbed from the rich and gave to the poor.

Statistics show — that in America, today, the rich are getting richer, and the poor are getting poorer.

I would warn — if this trend (of rich getting richer, and poor getting poorer) is not reversed — Ol' Robin Hood might, very well, become a hero and leading role-model for many an impressionable, concerned, poor youngster of tomorrow.

Chet Dobkowski



• THIS COLUMN is being written without knowledge of Tuesday's election returns. If Bush scores a solid win in New Jersey, credit the result to N.J.'s Turnpike Chairman Bo Sullivan, who has been an aggressive, dynamic state chairman for George Bush.

If the GOP political activities in Nutley, Belleville, Bloomfield are any indication of what's happening around Essex County, both the Republican County Chairman and the Democrat County Chairman failed to provide the necessary leadership to get the adrenalin flowing in the troops at the grass roots. In our three communities, there has been an almost total lack of partisan political leadership in either major party.

Bush should carry Nutley, Belleville and Bloomfield, but lose the County to Dukakis — and that result would be based upon the voter profile which predominates in Essex — no thanks to the leadership.

George Bush should be the President-elect Tuesday.

President Bush will probably provide us with more Reagan years — relative prosperity with a maximum number of people working — acceptable interest rates — larger deficit spending — and an increase in the national debt.

It is clear when the choice comes to increasing the national debt — or levy taxes on the voters, George Bush will choose to increase the national debt. It will be a simple, straight-out political decision. Bush is promising no new taxes — and he will be a president who will keep his word — so — we folks down at the grass roots better get our ducts in line with George Bush's philosophy, for the future belongs to those who prepare for it.

• THE N.J. ASSEMBLY'S State Government Committee has given its approval to a complicated bill that would lengthen the terms of state legislators. Beginning in 1991, an Assembly member would be elected to a four-year term, a two-year and a four-year term.

All members of the Senate stand for election in 1991, but half would serve six-year terms and half four-year terms. Thereafter, half of the Senators would be elected to six-year terms followed by four-year terms, and the other half, four-year terms followed by six-year terms. The purpose behind the bill is to have fewer legislative elections. The result of the bill would be to have incumbents serve longer terms.

Supporters of the legislation argue that the change is needed because present terms are too short, and legislators begin campaigning for the next term the day after they are elected.

We support the proposal. After all, we do elect a president for four years — and there is no reason not to elect an assemblyman for four years.

• THE NEW JERSEY State Planning Commission is completing its blueprint for a future New Jersey. One of its objectives is to keep New Jersey green. Already, the Commissioners spent nine months studying various recommendations affecting the quality of

life in New Jersey. The full Commission is expected to vote November 14th on a draft presented to it by its staff. The Commission has a selling job to do. We agree that open space is rapidly disappearing much to the distress of the environmentalists. We agree that traffic congestion is a major issue — especially for north Jersey. We agree that rebuilding and rehabilitation of housing, stores and offices in older areas where infrastructure is already in place must be a priority for New Jersey planners. Rebuilding has made a poor Hoboken, very wealthy. Large cities like Newark need rebuilding. There is evidence that the rebuilding of Newark is on its way. This is good news for Essex suburbs — for as Newark goes, so go our suburbs. Newark is a big player in our county tax rate. The higher the Newark ratable, the lower the county tax rate burden for our suburban community taxpayers. If Newark needs help, the suburb communities should offer an extended hand.

• SENATE Appropriations Committee Chairman Lawrence Weiss recently accused the New Jersey Assembly Republican leadership of a blackmail effort in holding the proposed Camden Aquarium hostage to a Republican proposal for a dedicated gas tax.

Assembly Republicans want to dedicate the gas tax income for the specific purpose of repairing and rebuilding our highway system. Senator Weiss thinks the \$32 million appropriation to build a Camden Aquarium should stand on its own. We agree. We believe the proposed \$32 million aquarium should be defeated and gas tax revenue should be committed to state highway repair, rebuilding and expansion.

• LAST WEEK, I mentioned that the Haunoch Weisman law firm has made an acquisition which gives it a leadership role in the New Jersey legal profession. Heading up the larger firm is Bernard "Buddy" D'Avella, Jr. D'Avella's rise to the top is a Horatio Alger narrative.

• WE'RE DISAPPOINTED to learn that an experimental program to provide after school care for Bloomfield's school students has been discontinued for lack of participation. The program proved to be not self-sustaining. A minimum of 15 participants was needed for the program to pay for itself. The most it attracted was 11 students. Credit should go to principal Adelaide Palmer for making the effort.

• POLITICS has reached a new low. During the current week, we have seen presidential candidates throw mud at each other. We have seen New Jersey United States Senatorial candidates throwing mud at each other. The candidates all involved themselves in negative campaigns that included intellectually dishonest comments.

We think the time has come for a Citizens' Fair Play Committee to be appointed by Governor Tom Kean to make an investigation of recent campaign trends and, maybe, lead to a

changing of the libel laws to cover some of the outright lies uttered by candidates over television and distributed by the written word.

We personally believe a candidate who begins and ends a campaign with a singular positive note would be a winner in any election. A candidate never needs the negative to accent the positive.

• TWENTY-TWO Japanese educators recently visited Belleville schools to learn about our culture and compare our educational process with the one back home. The Japanese educators also visited Montclair State College to study a college which graduates a number of teachers. They also visited St. Peter's and Our Lady of Peace High School to see how the private sector schools worked. Belleville was selected because its educational characteristics are similar to a Japanese school district.

• MANY meaningless words have been uttered by public officials who oppose the proposal of the Army Corps of Engineers to construct a 13.5 mile flood control tunnel to divert flood waters in the Passaic Valley to the lower Passaic River.

For the past four years, public officials at every level in various communities have expressed opposition to the construction of the billion dollar flood tunnel. Nevertheless, the proposed flood tunnel has received the support of the New Jersey Department of Environmental Protection. What needs to be done is to get the negative word to Governor Kean. He should be made aware of the violent opposition to the proposed flood control tunnel and the adverse effects it would have upon communities bordering the Passaic River on the west and east. The route of a proposed flood control tunnel should go direct from the confluence of the Passaic and Pompton Rivers to the Newark Bay. One of the most respected environmental groups in the state has gone on record opposing the present flood control tunnel proposal. It is the Passaic River Coalition under the leadership of Dr. Ella Filippone, a lady who is one of New Jersey's bright treasures. Additionally, Assemblywoman Marion Crecco should be commended for her work on Assembly Bill 8306 which offers an alternative proposal to the construction of the flood tunnel.

• BY THE TIME this column goes to press, Sheriff Tom D'Alessio, our favorite public official, will have won a landslide victory — and deservedly so. A professional law enforcement official, Tom has served Essex County well by taking the lead in the fight against drugs. He doesn't think it is a losing cause. Sheriff D'Alessio has confidence that ultimately, the battle will be won. Education in the elementary grades is one of the parts in a winning formula. D'Alessio is making vigorous attempts to drive home this point with educators throughout the County of Essex.

• CONGRATULATIONS to those among us who have taken the leadership in sponsoring a testimonial dinner for that outstanding educator, Nutley's School Superintendent Jim Fadule. Not only is he a great educator, Jim is a very fine human being who practices the gospel of helping our fellow man/woman. Nutley is fortunate to have an educator like Jim Fadule to head its school system. At whatever salary — Jim Fadule earns every penny of it. God bless him, and may he be with us for a long, long time. Dr. Fadule is an inspiration to his staff and the people lucky enough whose lives have been touched by his presence.

Resident drummer hopes to change doctor's tune on his pro career

"Two steps into oblivion" is the way Joe DeNoia explained the beginning of his ordeal that may have destroyed another person's dreams and aspirations but not DeNoia's.

DeNoia was enjoying life and his career as a drummer in some of the best bands in the country until that fateful day, June 3, 1985, when he was crossing a street in Los Angeles and struck by a car going 40 miles per hour. The result was numerous fractures, torn muscle at the hip, partial loss of hearing, and forced to wear eyeglasses and an ongoing battle with insurance companies.

"They (doctors) didn't think I'd walk again," recalled DeNoia. "I just prayed to my father in heaven and said 'daddy let me walk and play the drums again.'"

He's doing both now and has a great opportunity on November 21 as he will be recording a tape to send to The Tonight Show in the hopes of becoming part of the late night talk show's band.

"I'm a fighter. Getting hit by the car was the easy part," explained the 33-year-old. "I've worked too hard. I can do more now than ever. I just don't let it (the injury) affect me. My leg hurts when I play, but I press it. I just hurt more after (playing)."

DeNoia explained a friend of his called The Tonight Show, explaining his ordeal and the fact he has come back. "The guy (one of the show's representatives) said he didn't care who I was or played with but I better be good." And DeNoia is sure he is.

Started out in Belleville

If he is successful, DeNoia's career will have gone full circle since his early days in Belleville. Carl Wolf was his first drum teacher and he credited Wolf with being an influence before Wolf took up golf. From there he joined his first band called Natural High, while in Belleville High School during the early '70s. He moved around and joined another local band, Parkway, before getting his big break, joining the Buddy Rich Band.

"He was known as the world's greatest drummer," said DeNoia. "He was known as the best of all time. He influenced everyone."

He stayed with Rich for three years, leaving to join Sal Forelli and playing before 49,000 at the Brendan Byrne Arena and then with Andre Cirella in Atlantic City. In 1984 he joined up again with Rich. "We lived in an amazing apartment in New York City. It was gorgeous," commented DeNoia. Then came the accident and nine hospital stays. "I was stuck for four weeks there (in Los Angeles) while the band was giving a command performance for the Queen of England."

With the accident came the insurance representatives and their assessment of what career choices DeNoia had because of the effects of the accident. They gave him three opportunities, a taxidermist, a cashier, or a video salesman on a corner in New York City. Obviously, DeNoia was not thrilled with his choices.

Set high goals

"You don't go on the road for 15 years and go out with Buddy Rich and then have someone tell you all you can do is stuff animals," said DeNoia in a bitter tone. "This (the audition) is a real slap in the face to those who told me all I could do was be a taxidermist."

That is just one of the reasons he is looking forward to the taping

with 11 other musicians at the Family's Pub in the Plaza 46 Caldor Shopping Center on the 21st. "The real reason I'm doing this is for all the disabled people who get sucked by doctors and insurance people and who tell them they can't follow their dreams anymore."

DeNoia plans on following his dreams. Even if it takes him back to Los Angeles.



A LIGHTER MOMENT... Drumming legend Buddy Rich (right), pinches cheek of local drummer Joe DeNoia.

TNT to light fire in drug enforcement

By Pat Brightman

Exploding on the scene in an effort to crack down on drugs is a special narcotics squad has been instituted by the Belleville Police Department. Based upon the first month of the squad, it has been an effective method in having the drug traffic in town go up in smoke.

A Tactical Narcotics Team, nicknamed TNT, was established by the force October 3. This three-man squad's main objective, obviously, is to concentrate on making narcotics arrests and it has burst on the scene to the tune of 25 in October alone. This is just Belleville's way of meeting the requests of the state regarding drug enforcement.

"There have been directives from the Attorney General to increase drug patrols," explained Police Chief George Lister. The Attorney General offered suggestions but Belleville's finest came up with the TNT and decided it was best for the township.

Prior to the creation of TNT,

Detective Joseph Rotunda was the exclusive narcotics officer, according to Lister. After careful evaluation, among Lister and squad leaders, Officers James Del Grosso and Kevin Smith, both seven year veterans, were chosen to join Rotunda.

Three month trial

"It is our intention to evaluate their performance and all future performances," said Lister, explaining how officers will be on the team for three month intervals. "In the future if we get our manpower back up to 91 we can give two officers permanent assignments."

Presently, the entire police department has 86 members and the state mandates a certain number of uniform officers or the force will lose grant money from the state.

Drugs are nothing new to Belleville or the police department as there has been an increase of drug arrests even before the creation of the TNT. In 1987 171 narcotics arrests were made and as of July of

(Continued on page 8)

Gala Concert

presented by

The Nutley Chapter of The N. J. State Opera Guild

featuring

John Cimino • baritone

Diane Segro • soprano

Robert Kopelson • accomp.

and

Vivienne Bono & Lisa True

duo-pianists

at

Nutley High School

300 Franklin Avenue • Nutley

donation \$8.

tickets available at

Janette Nutley Center

benefit

New Jersey State Opera Co.

Ad donated by

JNC

JANETTE NUTLEY CENTER

SUN.
NOV.
20
3 p.m.

No gain.No pain.

Maintaining a moderate weight may reduce your risk of heart attack.



American Heart Association

WE'RE FIGHTING FOR YOUR LIFE

IF
YOU'RE
55 OR
OLDER

JOIN THE BNB TRIPLE 5 CLUB

To qualify, you provide two of the 5s. Broad National Bank will provide the other 5.

Once you're 55 or over that's your two 5s. And Broad National's 5 are:

1. A Super NOW Account with no minimum balance requirements, no monthly service charge, no per check charge.
2. Free Copies of Documents (up to 5 pages per week).
3. Travelers Checks at half our normal charge.
4. An Extra 1/4% Bonus Rate on any CD.
5. The BNB Triple 5 Club ID Card for instant identification and to access the Special Benefits you've earned.

To join, just stop in at the Broad National Banking Center near you and sign up.

Broad National is over 55 and we're doing great. Like you, we're not just getting older, we're getting better.

BNB
BROAD NATIONAL BANK

65 River Rd., North Arlington, N.J. • 998-1108

Equal Opportunity Lender

Member FDIC

OBITUARIES

Louis DeBellis, 63

Louis DeBellis, 63, of Belleville died Nov. 2 in Clara Maass Medical Center, Belleville.

A Mass was offered Nov. 5 in Our Lady of Mt. Carmel Church, Nutley, after the funeral from the S.W. Brown & Son Funeral Home, Nutley.

Mr. DeBellis had been a motor messenger with Western Union in Newark for more than 30 years before his retirement three years

ago.

Surviving are two daughters, Mrs. Sandra Trento and Mrs. Deborah Tremato; six sisters, Mrs. Josephine McCormick, Mrs. Phyllis Casella, Mrs. Ann Ganci, Mrs. Margaret Buonazonna, Mrs. Patricia Verdine and Jean DeBellis; four brothers, Basil, John, Dominick and Anthony; three grandchildren and three great-grandchildren.

Neil Stefanelli, 65

Neil M. Stefanelli, 65, of Belleville died Nov. 3 in the Clara Maass Medical Center, Belleville.

A Mass was offered Nov. 7 in the Holy Family Church, Nutley, fol-

lowing the funeral from the S.W. Brown & Son Funeral Home, Nutley.

Mr. Stefanelli was a maintenance worker for the Belleville Board of Education for 16 years before retiring four years ago. He served in the Army during World War II. Mr. Stefanelli was commander of the Veterans of Foreign Wars Post 275 and a member of the American Association of Retired Persons, both in Belleville.

Surviving are his wife, Marie; two daughters, Mrs. Julie Sheppard Eisenhower and Mrs. Lynn A. Imperiale, and three grandchildren.

Church, 81

Miss Florence Church, 81, of Belleville died Nov. 3 in the Mountinside Hospital, Glen Ridge.

Miss Church was a member of the Italian Fiorante Ladies' Auxiliary, the Women's Club and the Senior Citizens Club, all in Belleville.

Born in New York, she lived in Belleville for many years.

Fannie Falcone, 83

Mrs. Fannie Falcone, 83, of Belleville died Nov. 2 in the Clara Maass Medical Center, Belleville.

A Mass was offered Nov. 5 in Holy Family Church, Nutley, after the funeral from the Biondi Fun-

eral Home, Nutley.

She is survived by two sons, Joseph and Louis; a daughter, Mrs. Phillipina Brule; a brother, Anthony Raphael; a sister, Mrs. Mary Foy, and five grandchildren.

P. Longendyck, 24

A Mass for Patrick Longendyck, 24, of Belleville, who died Nov. 1 in the University Hospital, Newark, was offered Nov. 4 in Our Lady of Good Counsel Church, Newark, after the funeral from the Paul McDonough Funeral Home, Newark.

Mr. Longendyck had been a construction worker for many

years. Born in Newark, he moved to Belleville last June.

He is survived by his father, Elmer; seven brothers, Gerard, Robert, Michael, James, Paul, Peter and Timothy, and six sisters, Mrs. Mary Nathanson, Mrs. Elizabeth Maloney, Mrs. Margaret Castello, Catharine, Jane and Ann.

Frank Bridge

Services for Frank Bridge of Belleville were held in the Kiernan Funeral Home, Belleville.

Mr. Bridge died Oct. 30 in the Southern Ocean County Hospital, Manahawkin.

Mr. Bridge had been a painter for many years before retiring 20 years ago. He was an Army veteran

of World War II.

Born in Bloomfield, Mr. Bridge lived in Belleville for most of his life.

He is survived by three daughters, Mrs. Constance DeFuria, Mrs. Roberta Takash and Mrs. Rose Hagen; a sister, Mrs. Marietta Davanzo; 10 grandchildren and eight great-grandchildren.

John J. Grande, Sr.

John J. Grande, Sr., 72, a lifelong resident of Belleville, died in his home October 30.

A Mass was held November 3 in St. Peter's Church, Belleville, following services from Biondi Funeral Home, Nutley.

Mr. Grande owned and operated Grande Venetian Blind Co., specializing in screen repairs, for the 41 years it has been in

business.

Surviving are his wife, Dorothy Knichel; a daughter, Joyce Talbot, of Belleville; a son, John, of Oakhurst; three brothers, Michael, of Union, Jerry and Arthur of Nutley; four sisters, Angie Biondi, of Nutley, Rose Horn, of Lakewood, Ida Pascal, of Glen Ridge, and Adeline Taylor, of Louisiana, and seven grandchildren.

RELIGIOUS VIEWPOINT

Gerald Fortunato, Pastor
Silver Lake Baptist Church

Deliberate love that plays for keeps

And I will very gladly spend and be spent for your souls; though the more abundantly I love you, the less I am loved (2 Cor. 12:15)

Paul didn't know when to quit loving people. They might stop loving him, but he would never stop loving them. The Corinthians found this out. Paul loved them enough to reprimand them and set them straight. And when they protested by criticizing him, he did not turn away. After all, they didn't ask him to love them; God did!

God's loves is like that — seeking even those who spurn it. When the Spirit of God has shed abroad the love of God in our hearts, we begin deliberately to identify ourselves with Jesus Christ's interests in other people — and Jesus Christ is interested in every kind of person there is.

We have no right in Christin work to be guided by our affinities; this is one of the biggest tests in your relationship to Jesus Christ. The delight of sacrifice is that I lay down my life for my Friend — not fling it away, but deliberately lay my life out for Him and His interests in other people, not for a cause.

Paul spent himself for one purpose only, that he might win people to Jesus Christ. Paul attracted others to Jesus all the time, never to himself. "I am made all things to all men, that I might by all means save some."

You may not like the people you are called to love. But you have Someone to fall back on when you find it difficult to respond with smiles and warm feelings. Paul was willing to "spend and be spent" for the Corinthians, though his love was seldom returned.

Are you willing as Paul was to pour out your life for another. It doesn't have to be done with trumpets and fanfare. It must never be done for temporal reward. Let it be between you and your heavenly Father, an act of worship through selfless obedience.

Helen McGodrick, 83

A Mass for Helen McGodrick, 83, of Belleville, was held November 2 in Holy Family Church following services from Biondi Funeral Home, Nutley.

Mrs. McGodrick died October 30 in Clara Maass Medical Center, Belleville.

Mrs. McGodrick was lived in

Brooklyn for 68 years before living in St. Petersburg Beach, Florida. She lived in Belleville one year.

Surviving are two brothers, Vincent Clarke and James Clarke; a sister, Winifred Otskey, of Belleville; three grandchildren, and eight great grandchildren.

Sarah DiLauri, 72

Miss Sarah DiLauri, 72, a lifelong resident of Belleville, died Nov. 2 in her home.

A Mass was offered Nov. 5 in St. Anthony's Church, Belleville, after the funeral from the Zarro Funeral Home, Bloomfield.

Miss DiLauri had been an assembler for the Keystone Paper Box Co. of Newark for 25 years before retiring in 1983.

Surviving are a brother, Anthony, and a sister, Mrs. Filomena Masi.

Dr. Paul Stefanelli

CHIROPRACTOR

announces the opening of

"THE BACK CLASS"

A complimentary session every 2nd and 4th Tuesday of every month.

Learn about back injury, prevention and the Gonstead Approach to Chiropractic!

567 Franklin Avenue • Belleville

Call to reserve your seat . . . 450-1003

Classes begin Nov. 15th, 7:30 P.M.

How much more would you enjoy this autumn with good vision?

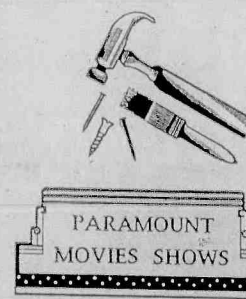

The Eye Care Center of New Jersey

Some people think poor eyesight is part of growing old...we don't see it that way!

Medical and Surgical Treatment for
Cataracts • Glaucoma
Ocular Plastic Surgery
Clear & Color Contact Lenses

Free Van Transportation by Appointment
24 Hour Emergency Coverage: 743-1331

MEDICARE PARTICIPATING PROVIDERS

S. Jerome Holtz, M.D., Medical Director

Earl V. Sandor, M.D.
Jack S. Mermelstein, O.D.
108-112 Broughton Av.
Bloomfield
743-1331

Andrea Markow, O.D.
437 Mt. Prospect Av.
Newark
483-2035

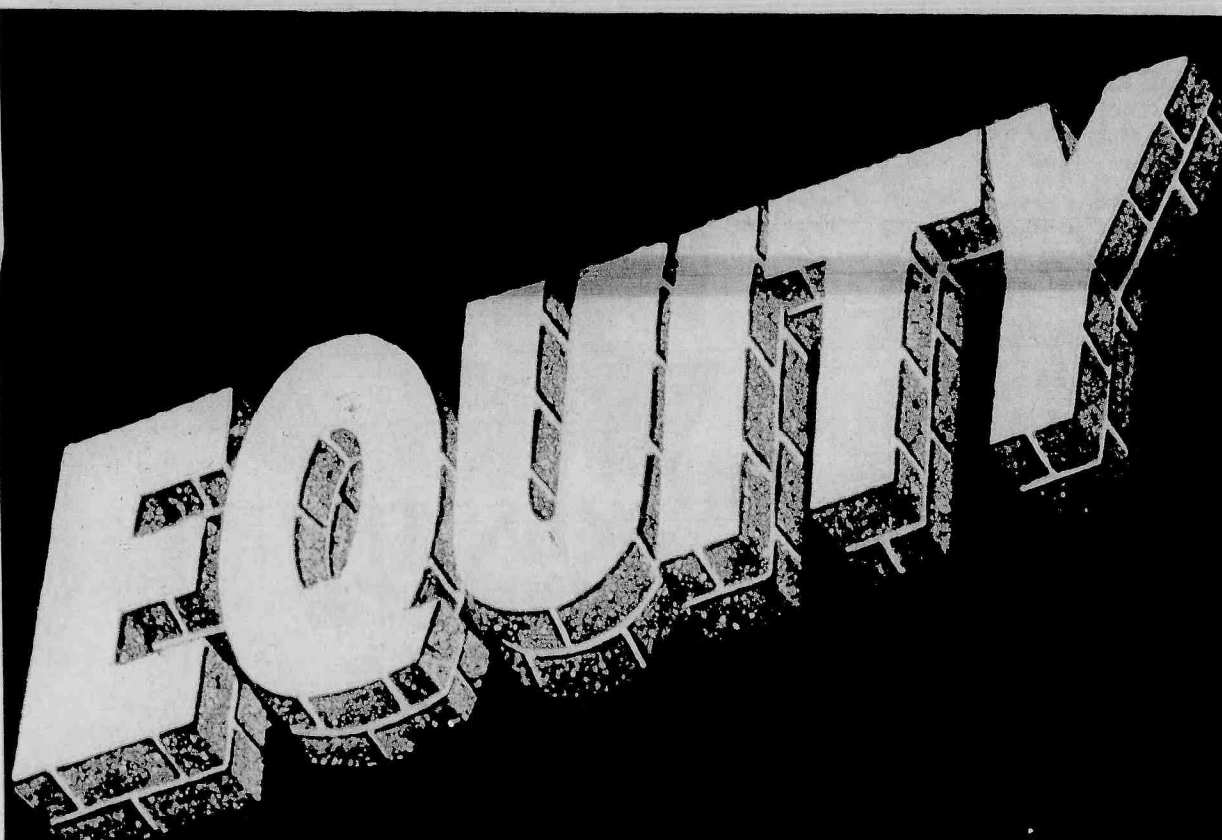

Spencer's Home Equity Credit Line can give you up to \$100,000 simply by writing a check:

Interest Rate only 1½% over Prime

• 2% Annual Cap Protection

- No Points — No Closing Costs
- No Application Fees — No Hidden Charges
- Possible Tax Advantages (Check with your accountant or financial advisor)
- Interest is charged only on credit amount actually used

Apply today! It could be the last loan you'll ever need!

Spencer Savings Bank

Spencer is Solid on Service.

Member FDIC

Century 21

Century 21

A CV Real Estate

1170 Broad St.

CLIFTON

365-2122

Century 21

Award Agency

152 Franklin Ave.

NUTLEY

661-3808

Century 21

Stanford Agency

86 Union Ave.

NUTLEY

235-9000

Century 21

Wayne K. Thomas

277 Broad St.

BLOOMFIELD

429-7400

Century 21

Valerius Realty

80 Franklin St.

BELLEVILLE

751-1121

ANNOUNCING: CENTURY 21 SPONSORED REAL ESTATE PRE-LICENSING CLASS

Call one of these participating offices for details.

EACH OFFICE IS INDEPENDENTLY OWNED AND OPERATED

751-1121

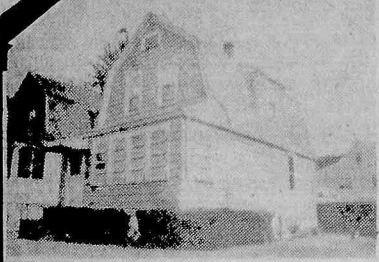

BLOOMFIELD: Just Reduced!
One family Colonial, offering 3 BR's,
1½ baths, LR, DR, modern eat-in-
kitchen, very quiet area. One year Home
Warranty. Call 751-1121. \$169,900.

661-3808



NUTLEY — ESTATE SALE!
Aluminum sided colonial featuring 3
Bedrooms, eat-in-kitchen, formal Dining
Room, on 53' x 180' lot. Call 661-3808.
\$169,950.

365-2122



CLIFTON "Yes - You Can!"
Be the owner of your own home. You'll
fall in love with this charming &
spacious 2-room studio Condo. Offers
all appliances, custom window treatm'ts,
compl. laundry & low maint. & Tax.
Only \$97,800. Call 365-2122.

235-9000



Lots of House — Joys of homeownership
start here in this charming half
brick home. For move-in condit. and
pride of ownership you can't beat this
one. 3 BR's, spac. LR w/frpl., form. DR,
large kitchen. Call 235-9000.
BELLEVILLE \$200,000's

429-7400



BLOOMFIELD \$239,900
FREE RENT! This modern 3 family
gives over \$1,200 a month. Plus your
own mod. 2 BR apt. w/2 car garage. Call
429-7400, eves. call Diana 759-3809.



BELLEVILLE: Live in one family com-
fort while you collect another rent. This
one won't last!!! Reasonably priced.
Come See!!! Call 751-1121.
Price: \$194,000.

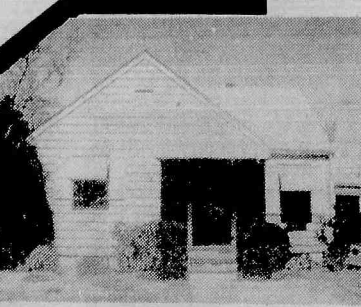

NUTLEY — Just listed. Spacious 3 BR
Cape, feat. 2 full Baths, ex-large DR,
finished basement and enclosed porch.
Call 661-3808. \$195,000.



PARKVIEW ESTATES at CLIFTON
A most prestigious new Townhome
complex is now ready for inspection.
This limited edition offers superior
design & construction, all amenities,
state-of-the-art appliances, gorgeous
eat-in custom Kitchen plus 2 car garage.
These outstanding units provide
privacy & carefree living as well as total
convenience & accessibility to all major
highways, transportation & entertain-
ment centers.
Call for a private viewing at your con-
venience. Offered at \$249,000 with op-
tions available. Call 365-2122.



Shhhh!
Hurry before someone buys this 5 BR
colonial, features LR w/frpl., form. DR,
kitchen, plus additional apartment for
Mom. Don't wait, call 235-9000!
BELLEVILLE \$170,000's



BLOOMFIELD \$119,900
Great bargain! Comfortable family
home. 1 car gar, encl. front porch, LR,
DR, EIK, 4 BR & 1½ baths. Immediate
possession. Call Century 21 Wayne K.
Thomas Realtors. 429-7400.



BELLEVILLE: Custom Built Ranch
Lovely all brick Mother/Daughter home
in Silver Lake area. Complete apartment
in basement. Many extras. Owners relo-
cating. Want to sell!!! Call 751-1121.

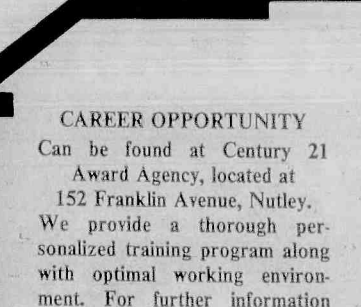

CAREER OPPORTUNITY
Can be found at Century 21
Award Agency, located at
152 Franklin Avenue, Nutley.
We provide a thorough per-
sonalized training program along
with optimal working environ-
ment. For further information
please call:

661-3808



CLIFTON "Country Colonial"
Most impressive 3 BR home, great area,
near house of worship. Offers charm &
character w/many built-ins, den, 1½
baths plus lovely property w/patio, pool
& deck. Askg. \$224,900. Call 365-2122.

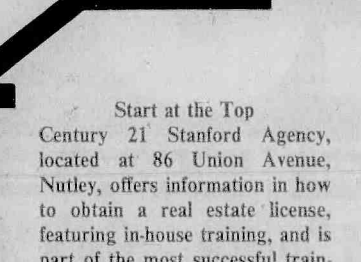

Start at the Top
Century 21 Stanford Agency,
located at 86 Union Avenue,
Nutley, offers information in how
to obtain a real estate license,
featuring in-house training, and is
part of the most successful train-
ing program in the industry
"Career Track."
Call for additional information.

235-9000



BLOOMFIELD \$199,900
3 Bedrooms, needs T.L.C. Owner open
to offers. Call 429-7400. Eves. call
Lucille at 483-4765.



BLOOMFIELD: "Think Size,
Be Wise." Halcyon Park Area: 1-Family
home, 3 BR's, large breakf. area, LR,
full DR, working frpl., 2 car garage. No
problems with his one year Home War-
ranty. Call 751-1121. \$174,800.

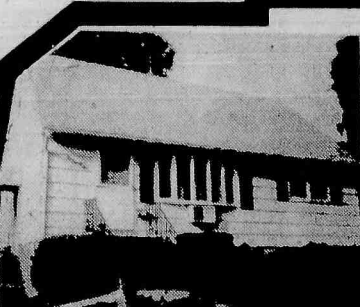

NUTLEY — Great start for the family
starting out. Move-in cond. expanded
Cape, featuring modern kitchen, fln.
basement and skylights. \$174,500.
Call 661-3808.



BELLEVILLE "Builders Special!"
Large corner property in great residen-
tial area. Can be subdivided. In area of
1, 2 and 4 family homes. Call 365-2122
for possibilities. \$180,000.



Expandable Ranch
The buy you've been waiting for is this
charming ranch. Special features are LR
w/frpl., mod. kitchen, plus 4 BR's. Call
235-9000!
BLOOMFIELD \$161,900



BLOOMFIELD \$130,000's
Colonial. Close to N.Y. bus. LR, DR,
EIK, 2 BR's, patio, 2 car garage. Call
Wayne K. Thomas, 429-7400.

BOOKMARKS

By Adrea Cohen

New titles at Shafter Branch

The following titles have recently been added to the collection of the Shafter Branch Library, 30 Magnolia Street. They are "Death of An Old Flame," by Malcolm McClintock, "Dream Power," by Ann Faraday, "The 8 Week Cholesterol Cure," by R.E. Kowalski, "Final Flight," by Stephen Coonts, "The Gunslinger," by Stephen King, "GED," by Barron's, "Very Large Consulate," by Howard R. Simpson, and "Your Toddler," by Richard Rubin.

New videocassettes added to the Shafter Branch collection include "Curly Top," "Good Morning, Vietnam," "The Little Colonel," and "The Littlest Rebel."

To take out videocassettes, one should have a Belleville Library card. There is a \$1.00 charge per videocassette. For further information, call Frederick Lewis, Branch Librarian, at 450-3438.

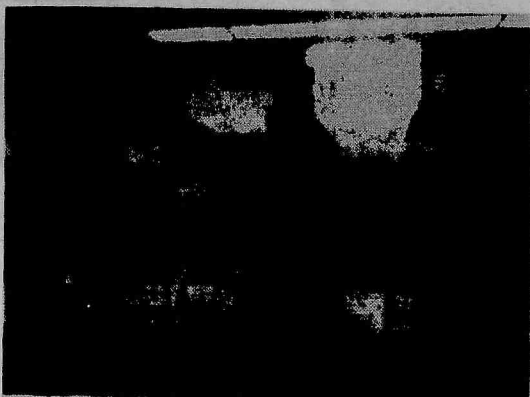

MADE BY HAND— Michael Accunzo poses with his hand-crafted wood ornaments, which he recently had on exhibit at the Belleville Public Library.

New books about children

Parents are generally concerned about bringing their children up correctly. The Belleville Public Library has added some new titles to help you among which are: "Dr. Balter's Child Sense; Understanding and Handling the Common Problems of Infancy and Early Childhood," by Dr. Lawrence Balter, "Everyday Parenting: The First Five Years," by Robin Goldstein, "Growing Up Proud," by James E. Lindemann, "A Parent's Guide to Heart Disorders," by James H. Moller, and "A Parent's Guide to Spina Bifida," by Beth Ann Bloom.

Fitness Books

Have you tried these books on fitness? "The Competitive Edge-Look Better, Feel Better, and Win!" by Colonel James L. Anderson and Martin Cohen, "Getting Strong," by Kathryn Lance, "The One Minute Manager Gets Fit," by Kenneth Blanchard and Marjorie Blanchard, "Yoga For Rejuvenation," by Nergis Dalal, and "The Weekend Athlete's Fitness Guide," by Peter Verney. The books are available on the second floor of the Library.



DRESSED TO SPOOK — Students and parents ready for the recent Halloween party, held in the James J. Cozzarelli, Jr. Children's room of the Belleville Public Library.

TNT established

(continued from page 5)

this year, 171 arrests have been made. With the new team, these figures should continue to rise.

"Drug arrests take a lot of hours and surveillance," noted Lister. He continued by saying a representative from the County Prosecutor's Office announced at a meeting of crime enforcement leaders that Belleville was fourth in the county in drug arrests, behind only Newark, Irvington, and East Orange. "This is not to say we're fourth in drug activity but that our enforcement is pretty stringent," commented the chief.

"I don't think our drug problem has gotten any larger," he continued. "All towns have a problem. Any community which says they don't have a drug problem is a liar."

Generates positive effect

Lister also views TNT having a

positive affect on uniform patrols, saying the three month intervals on the squad gives the uniform officers an incentive. "It's had a snowballing effect. A lot (of the drug arrests) is due to the two added officers on TNT but also everyone in patrol has stepped up their drug awareness in the hopes of being chosen."

According to Lister, Mayor Michael Pizzi, who is also the commissioner of public safety, has been anxious for the creation of something to increase drug enforcement and is pleased with the success of TNT. The most important aspect of the squad is what it holds for the future of Belleville.

"We want the word to get out that Belleville is toughening up on drug enforcement and that we won't stand for it," offered Lister. "Hopefully drug traffic in Belleville will decrease because of this enforcement."

Planning Board

(Continued from page one)

er and the Continuing Care Center there will not be ample parking or traffic circulation.

The Continuing Care Center was approved by the board last year before the original Ambulatory Center application. The two were not on the same application because the hospital needed a Certificate of Need for the Ambulatory Center which did not arrive before the Continuing Care Center proposal was heard.

Gaccione explained the client was Clara Maass not an outside contractor and because of this, they are as concerned as the board about all the inconveniences and

said the hospital would handle them as smoothly and quickly as possible.

Albanese also asked what the citizens of Belleville will receive by all the work at the hospital. He suggested having free parking at the parking decks for Belleville residents and waving the condition of free parking for all visitors for the first two years.

Doyle reminded Albanese and the board that the reason the board had set down the two-year free parking was so there would not be an overflow of cars parking for free on the streets in the neighborhood.

Record earnings for Trustcompany

Siggi B. Wilzig, chairman and president of The Trustcompany Bancorporation (O.T.C.), parent of The Trust Company of New Jersey, announced that earnings were up a record 30 percent for both the third quarter and for the nine months ending September 30, 1988. Wilzig further announced the Board of Directors declared an extra year-end dividend of 10 cents per share payable December 1, in addition to the regular dividend. Over the last two years, the annual

dividend payout to shareholders has increased by 100 percent.

The Bank's net income for the quarter and for the nine months ended September 30 rose sharply to \$4,517,000 and \$13,010,000 respectively, up 30 percent over the same periods last year.

On September 30, the Bank's deposits reached \$1.43 billion, up 16 percent, and assets reached \$1.6 billion, up 16 percent, as compared to the same period last year.

"The significant increases in net income, deposits, and assets were achieved entirely through internal growth, and not by costly mergers or acquisitions," stated Wilzig. "These increases in all categories have established a solid foundation for an excellent fourth quarter and for 1989."

The Trust Company of New Jersey, headquartered in Jersey City, has 35 branch locations throughout the state.

COME AND GET THE HIGHEST RATE!

12 MONTH CD

8.60

%
EFFECTIVE
ANNUAL
YIELD

8.25

%
ANNUAL
RATE

6 MONTH CD

8.35%

EFFECTIVE
ANNUAL
YIELD

36 MONTH CD

8.80%

EFFECTIVE
ANNUAL
YIELD

60 MONTH CD

9.10%

EFFECTIVE
ANNUAL
YIELD

8.18%

ANNUAL
RATE

8.44%

ANNUAL
RATE

8.71%

ANNUAL
RATE

Effective annual yield on 6 month CD is achieved when principal and interest remain on deposit for a full year at the current rate which may differ at renewal. Rates and yields quoted as of publication date. There may be substantial penalties for early withdrawals. Minimum deposit \$1,000.

NO GIMMICKS—JUST THE HIGHEST RATES

CALL TOLL FREE 1-800-223-BANK

THE TRUST COMPANY

OF NEW JERSEY



The Billion Dollar Bank with Heart



Belleville 751-1001 Nutley 661-0300 Clifton 546-2585 Passaic Park 473-6000 Little Falls West Paterson 890-1500

Executive Office Journal Square, Jersey City, NJ • (201) 420-2500 • Offices throughout Bergen, Essex, Hudson, Middlesex, Monmouth, Morris & Passaic Counties • Assets \$1.5 Billion Dollars • Member F.D.I.C.

DECORATE WITH COLOR

<p>STYLE PERFECT® INTERIOR FLAT 6-Year Warranty \$7.99 gal. Reg. \$14.99</p>	<p>CLASSIC 99® INTERIOR MATTE FLAT 8-Year Warranty \$9.99 gal. Reg. \$17.99</p>	<p>SUPERPAINT® Interior Latex Flat WALL PAINT</p>
<p>STYLE PERFECT® INTERIOR SEMI-GLOSS 6-Year Warranty \$11.99 gal. Reg. \$15.99</p>	<p>CLASSIC 99® INTERIOR FLAT 10-Year Warranty \$11.99 gal. Reg. \$17.99</p>	<p>CLASSIC 99® INTERIOR SEMI-GLOSS 10-Year Warranty \$14.99 gal. Reg. \$18.99</p>
<p>SUPERPAINT® INTERIOR FLAT 15-Year Warranty \$13.99 gal. Reg. \$20.99</p>		

(Guarantee or limited warranty on all Sherwin-Williams coatings. See label for details. All paints shown offers one coat coverage, applied as directed.)

DECORATE YOUR WALLS

IN-STOCK PATTERNS

Buy one single roll at mfr. sugg. price & get 2nd roll for only...

SELECT SPECIAL PURCHASE PATTERNS \$1.99 TO 4.99 per single roll (Wallcovering sold in double roll pkgs. In-stock available in most stores. Patterns shown may differ by location.)

SELECTED SHERWIN-WILLIAMS DESIGNER COLLECTION BOOKS 40% TO 60% OFF MFR. SUGG. PRICE

ALL "LIGHT REFLECTIVE" COLLECTIONS 20% TO 50% OFF MFR. SUGG. PRICE

Fabrics, ceiling & lining papers found in sample books available at our everyday low price.

"Over 1800 Stores to Serve You"

ASK ABOUT OUR EXTENDED PAYMENT PLAN

©1988 The Sherwin-Williams Co.

BEAUTIFY YOUR ROOM WITH COLOR

<p>DELMAR 1" ESPRIT II METAL BLINDS, 1" ESPRIT PLEATED SHADES OR CUSTOM VERTICALS 60% OFF REG. PRICE</p>	<p>JOANNA CUSTOM WOOD BLINDS 60% OFF REG. PRICE</p>	<p>Kirsch CUSTOM PLEATED OR DUETTE PLEATED SHADES 55% OFF REG. PRICE</p>
---	--	---

STAINMASTER® CARPET SPECIALS

<p>VALENTE \$14.99 sq. yd. INSTALLED Reg. \$24.99</p>	<p>BREEZY \$17.99 sq. yd. INSTALLED Reg. \$21.99</p>	<p>OVER & OVER \$18.99 sq. yd. INSTALLED Reg. \$23.99</p>
<p>TAMPICO \$19.99 sq. yd. INSTALLED Reg. \$24.99</p>	<p>LUCKY DAY \$21.99 sq. yd. INSTALLED Reg. \$26.99</p>	<p>BERBER COLLECTION \$21.99 sq. yd. INSTALLED Reg. \$27.99</p>

(Carpeting available at most stores. Prices include measuring & cutting, some require custom installation. Stain & take-up extra. Minimum package may be required.)

SHERWIN-WILLIAMS

324 Bloomfield Avenue, Bloomfield
429-7009

ASK SHERWIN-WILLIAMS HOMEOWNERS DO!
Sale Ends Nov. 19th

(Not responsible for typographical errors or art work. Sherwin-Williams reserves the right to correct errors at point of purchase. Prices may vary at some locations.)

High turnout on Election Day

(Continued from page one)
2,377-665.

1984 election results
In the 1984 election, 18,427 were registered to vote and even 13,000 actually voted. The Republicans won in Belleville in '84, with the Reagan/Bush ticket

receiving 8,671 votes compared to 5,048 for Mondale/Ferraro. In the U.S. Senate race, Democrat Bill Bradley defeated Republican Mary Mochary, 8,322-4,657 in town. Roe also won four years ago in Belleville, over Marguerite Page, 4,895-4,504.

In the Essex County Board of Chosen Freeholders, Republican incumbent Art Clay defeated Democratic challenger Charles Kucinski, 5,590-5,522. The four winners of the Freeholders At-Large Seats were: Marion Crecco, 6,222 votes; Incumbent Freeholder Presi-

dent Jerome Greco, 6,137; Sam Angelo, 5,751, and Charles Cumming, 5,482.

The other candidates were: John Collin, 5,309; Thomas Giblin, 5,205; Adrienne Davis, 4,826, and Cardill Cooper, 4,784.

...And the younger generation chose

The presidential and senatorial races weren't even close at Belleville Middle School as the seventh and eighth graders voted overwhelmingly for the Republican candidates during a mock election last week.

Totals of both grades showed George Bush handily defeating Michael Dukakis, 397-123, more than a 3-1 margin. The seventh grade went 206, or 72 percent, for Bush and only 80, or 28 percent, for the Democratic candidate. The GOP nominee had an even larger victory in the eighth grade, 191, or 82 percent, to 43, or 18 percent.

The seventh grade did not participate in the U.S. Senate race but the eighth graders voted 3-1 in favor of Pete Dawkins over Frank Lautenberg, 176-58.

The results paralleled the response given when asked if the children considered themselves

Republicans or Democrats. Two hundred thirty-seven students stated they were Republicans while only 88 stated they were Democrats. Ninety-nine felt they were Independents and 20 felt they were with a different party.

Five questions were also asked on the ballot presented the students, questions regarding drug enforcement, taxes, homeless, nuclear arms, and the Contras. Eighty-nine percent, or 349, voters were in favor of tougher penalties for drug possession. Eleven percent, or 22, opposed the measure, while 25 were undecided.

The majority of students were against raising taxes to reduce the federal budget, by a 66 percent to 11 percent. Two hundred eight opposed the measure while only 34 were in favor, with 73 undecided.

New government programs

for to help the homeless was a concern as 317 students favored the concept compared to 54 who were against the idea. Forty were undecided.

A nuclear treaty between the U.S. and Soviet Union met with a favorable response with the young voters; 230 voters approved the treaty while 105 voters disapproved. The undecided vote was 79.

The majority of students were undecided as to whether the U.S. should support the Contras in Nicaragua, as 162 students did not have an opinion. Ninety-six students supported aid, compared to 99 against. This was an interesting result, as the seventh graders favored aid by a 53-25 count but the eighth graders opposed the measure, 74-43.

"Time" magazine sponsored the elections, which was done nationwide by the news publication. In the seventh grade students portray-

ed the presidential and vice presidential candidates and their wives. After researching the candidates the students gave speeches to their classmates. The eighth-graders heard general party platform speeches from students.

Those who presented speeches in the seventh grade were: Michael Matoon - George Bush; Elizabeth Raimenz - Barbara Bush; Michael Iderden - Dan Quale; Marianne Fearera - Marilyn Quale; Cesar Rodriguez - Michael Dukakis; Monica Gomez - Kitty Dukakis; Jason Modren - Lloyd Bentsen; Michelle Woodward - Mrs. Bentsen.

Others were: Adrienne Walsh, Keith Devoric, William Adnis, Frank Jablonski, Paul Thomas, Roseanne Renda, Maria Perez, Danielle Despatto, Tiffany Frances, and Joe Tuminelli.



JUST GETTING DONE — voting is Chester Green at a School 10 voting booth during Tuesday's election. (Photo by Pat Brightman)

It seems like only Yesterday

By Eric Quinones

Pico wins council seat

25 Years Ago

November 7, 1963...Former commissioner Nuncio R. Pico captured about one-third of the popular vote to edge Bernard O'Connor in the race for the vacant at-large Council seat, 2,430 votes to 1,978. Joseph Sooy finished a suprising third of the eight candidates seeking the office. Republican C. Robert Sarcione garnered 5,300 votes and was elected to the State Senate, topping Democratic candidate Elmer M. Mathews. Both questions concerning the \$750 million bond issue were defeated. 7,491 Belleville residents voted on this Election Day.

The annual Veterans Day Parade was one week away. James La Motta, a member of the American Legion Post 105, was chosen as Grand Marshall for the parade, which would feature a big group of bands, floats, marchers, and an appearance by Miss New Jersey of 1963. George X. Mitchell of the Veterans Committee urged town residents to come out and honor the 45th anniversary of the end of World War I.

Denise and Mary Jean Potenzone and Karen Nahimny captured the three first prizes in the \$25 Halloween Window Painting Contest sponsored by the Chamber of

Commerce and the Town Recreation Department. The Potenzones' painting was done on the window of Abbott's Drug Store. Karen's was on display on the ShopRite window.

The BHS Bellboys marched into Garfield and won their third straight game, 7-6. After three quarters of strong defense and flat offense from both teams, the Bellboys' Lou DiBella ran for 23 yards on three downs and Joe LaFalce took the ball for the remaining eight yards into the end zone. Captain Joe DelGuercio kicked the point after, the winning margin in the game. Garfield scored two plays after the Belleville kickoff, but their fullback was unable to gain the two-point conversion. The junior varsity squad lost to Garfield, 8-6. The deciding factor in this defensive battle was a Garfield safety. Next week, Belleville faces off against West Orange.

THE MARKET BASKET

Pot pies.....16 cents.
Biscuits.....7 cents.
Turkey roll.....98 cents per lb.
S.O.S. pads.....23 cents.
Corned beef.....39 cents per lb.
Yellow onions.....10 cents per lb.
Bonnie Fluff.....53 cents.
Apple cider.....69 cents.



WHO IS ELIGIBLE?

Boys and girls, ages 5 to 12

Children must be residents of Belleville, N.J. (Essex County).

WHERE CAN ENTRY COUPONS BE OBTAINED?

BELLEVILLE TIMES NEWSPAPER (November 10, 17, 24; December 1 and 8, 1988)
and K-MART (Belleville store only)
371 Main Avenue — Belleville, N.J.

CONTEST RULES

1. Only children between the ages of 5 and 12 are eligible to participate.
2. Children must be residents of Belleville, N.J. (Essex County).
3. All entries must be submitted by Saturday, December 10, 1988, 12:00 P.M.
4. Winners must present proof of age and residency in Belleville when they appear to claim their prize at K-MART, Belleville store.
5. Winners must be accompanied by an adult to claim their prize.
6. Only original coupons will be accepted.
7. No purchase necessary to participate.

WHEN AND WHERE WILL THE DRAWING BE CONDUCTED?

OBC-TV — CHANNEL 36 MONDAY, DECEMBER 12, 1988 5:30 P.M.
Winners' names will be published in the Belleville Times issue of Dec. 15, 1988.

FREE BIKES FOR CHRISTMAS CONTEST

Sponsored by...

BELLEVILLE TIMES - ORECHIO PUBLICATIONS & TV
and
K-MART - BELLEVILLE STORE

(Please Print)

Name of child (first and last names) _____

Age of child _____ Address of child _____

Name of one parent or legal guardian _____

Telephone (Day) _____ Telephone (Night) _____

Do you currently subscribe to the Belleville Times? Yes _____ No _____

If you would like to subscribe, please sign _____

Date _____

If mailing address is not the above, please state address _____

\$14.00 for 52 weeks () \$7.00 Senior Citizen ()

Clip and mail coupon to: BELLEVILLE TIMES
Free Bikes for Christmas Contest
P.O. Box 56
Belleville, N.J. 07109

ADVERTISE!

"You Should Be Coming To Us,
If Your Figure Isn't Becoming To You"

INCH
by
INCH
Easy Workout Figure Toning Salons

Inch by Inch is the answer. It's the quickest, most effective, and most effortless way to exercise. No more huffing and puffing. No sweat. No showers. No change of clothes, messy hair, or streaked makeup. No sore muscles.

NO MORE EXCUSES.

372 Broad St. Bloomfield NJ

Investment
Opportunities
Available
Contact
Sal Majorino

680 INCH



Testimonial Dinner for Mayor Pizzi

Friday, Nov. 4, 1988 at the Chandelier

Photos by
Jaye Tarantino
Pat Brightman



Mayor Pizzi flanked by proud parents.



Co-chairperson Camille Nazzola and Anne Brave present Mayor Pizzi with a plaque as Thomas Zampino looks on.



Brenda Pizzi and Mayor Pizzi chat with Assemblywoman Marion Crecco and her husband, Bloomfield Mayor John Crecco.



Members of Michael Pizzi's family enjoying Testimonial Dinner in his honor.



Townhall employees come out to show support.



Mrs. Brenda Pizzi's gathers around Mayor.



Reverend Gerald Fortunato offers his best wishes to Mayor Michael Pizzi.



Mrs. and Mrs. Pizzi share a moment with Brenda's family.



The Belleville Optimist Club showed strong support.



Detectives Vincent Capetta and Edgar Panier congratulate Mayor Pizzi.



Mayor Pizzi requesting a song from "Gabe and the Riffs"



Detectives Peter Fraone, Capt. Michael Petrillo and Deputy Chief Hank Oliveri offer congratulations.



Talking law are Pizzi, Township Prosecutor Thomas Zampino and Township Attorney Frank Cozzarelli.

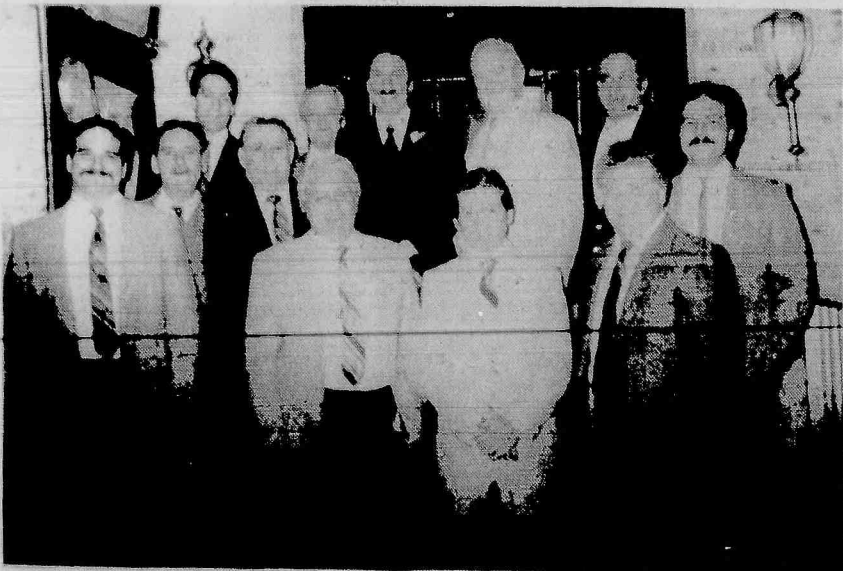

Members of the Belleville Fire Department pose outside the Chandelier Restaurant with Mayor Pizzi.



Members of the Belleville Police Department gather around the Mayor before Testimonial Dinner.

Board of Education

(Continued from page one)

missed and he had done a very sound job during his tenure and wished him the best in his future endeavors.

Linfante had announced his resignation at the board's October 24 meeting because he is moving to a "nearby community."

D'Agostino explained anyone interested in filling the vacant position until April when the next Board of Education election will be held should send a letter to the board. These letters will be reviewed and interested applicants would come before the board for a type of interview. If four affirmative votes can not be reached within 60 days Essex County Superintendent of Schools Elena Scambio will make the appointment.

Drug curriculum

The drug education curriculum is State endorsed and is entitled "Here's Looking At You, 2000." It includes kindergarten through grade 12 kits and teacher's guides, at a cost of \$7,220. The funds will come from the Drug Free Schools and Communities Act Grant/Chemical Health Curriculum Grant 1988-89.

Along the same subject, the board approved a resolution allowing Jeffrey Thaxton to conduct three drug presentations at Belleville Middle School and Belleville High School April 25, 1989. The three presentations will cost \$600, which will come from the Drug Free Schools and Communities Act Grant.

Nick Grande of the Vocational Advisory Committee explained to the board how the cooperative

program works. Grande said a student receives 15 credits for his or her on-the-job duties, which are preceded by a class related to the work. "It's a part-time learning experience. The children benefit from the experience they gain in employment," said Grande.

Board member Barbara Cicalese asked to Grande to explain what work the children can do. Grande responded by saying some can be in maintenance, custodial and those who are taking agriculture courses may be able to work with the grounds crew. He also said secretarial services are offered by students to the Board of Education as well as Hoffman-LaRoche, Mutual Life Insurance and various law firms in town.

Nardiello stated an athletic trainer had been appropriated by the Board of Education for the past three years but each year it was part of the budget cuts which became necessary because the budget was rejected by voters.

Athletic Director James Silvestri showed statistics claiming 37 percent of athletes who play football suffer injuries, 30 percent in wrestling, 27 percent in boys basketball, and 24 percent in girls basketball. He said there is a doctor at games but other statistics show 60 percent of injuries occur at practice when no doctor is immediately available.

Silvestri also said the majority of game injuries happen in the second half and a trainer will condition the athletes, reducing the chance for injury. He also predicted within five years an athletic trainer will be mandated as a doctor is now.

SHERIFF'S SALE	
SUPERIOR (CHAN) G-404	
SUPERIOR COURT OF NEW JERSEY, CHANCERY DIVISION, ESSEX COUNTY, DOCKET NO. F-6331-87	
MARIANO TERDOSLAVICH AND GIOVANNA TERDOSLAVICH, PLAINTIFF vs. MELRICK ASSOCIATES, CO., a Partnership, et als, DEFENDANTS	
Execution For Sale of Mortgaged Premises	
By virtue of the above stated writ of Execution, to me directed, I shall expose for sale by Public Auction, in SHERIFF'S OFFICE, Essex County Courts Building in Newark, on Tuesday, the 29th day of November next, at one-thirty P.M., (Prevailing Time)	
All that certain lot, tract or parcel of land	
and premises, lying, situate and being in the City of East Orange, County of Essex and State of New Jersey.	
BEGINNING at the southeast corner of Park Avenue and Vernon Terrace; thence along said Vernon Terrace, South 29 degrees, 05' West, 106.96 feet; thence, South 60 degrees 55' East, 100 feet thence; North 29 degrees 05' East 87.81 feet, according to Deed C-9, page 409, but 87.53 feet, according to a survey by Borrie & Kreiner, dated October 14, 1924 to the southerly line of Park Avenue thence along the said line of Park Avenue North 41 degrees 55' West 101.67 feet, according to Deed D-59, Page 95, but North 49 degrees 55' West, 101.87 feet, according to survey by Borrie & Kreiner, dated October 14, 1924 to Vernon Terrace and the point or place of BEGINNING.	
BEING KNOWN AND DESIGNATED as Lot 23 in Block 161 on the Official Tax and Assessment Map of the City of East Orange; and being commonly known as No. 171 Park Avenue, East Orange, New Jersey.	
Said premises being commonly known as 171 Park Avenue, East Orange, New Jersey.	
A DEPOSIT OF 20% OF THE BID PRICE IN CASH OR CERTIFIED FUNDS IS REQUIRED AT THE TIME OF SALE.	
The approximate amount of the Judgment to be satisfied by said sale is the sum of TWO HUNDRED FORTY NINE THOUSAND FIVE HUNDRED FIVE DOLLARS AND SEVENTY-FIVE CENTS (\$249,505.75) together with the costs of this sale.	
The Sheriff reserves the right to adjourn the sale from time to time as provided by Law.	
Newark, N.J. October 24, 1988	
THOMAS J. D'ALESSIO, Sheriff	
Breslin & Breslin, Attorneys	
Belleville Times	
Nov. 3, 10, 17, 24, 1988	
Fee: \$116.56	
No. B88-392	
REPORT OF CONDITION	
Consolidating domestic and foreign subsidiaries of the PEOPLES BANK, N.A. of BELLEVILLE in the state of N.J., at the close of business on SEPTEMBER 30, 1988 published in response to call made by Comptroller of the Currency, under title 12, United States Code, Section 161. Charter Number 12019 Comptroller of the Currency Northeastern District.	
Statement of Resources and Liabilities	
ASSETS	Thousands of dollars
Cash and balances due from depository institutions:	
Noninterest-bearing balances and currency and coin	\$ 18,376
Interest-bearing balances	0
Securities	63,592
Federal funds sold and securities purchased under agreements to resell in domestic offices of the bank and of its Edge and Agreement subsidiaries, and in IBFs:	
Federal funds sold	13,400
Securities purchased under agreements to resell	0
Loans and lease financing receivables:	
Loans and leases, net of unearned income	\$198,361
LESS: Allowance for loan and lease losses	4,113
LESS: Allocated transfer risk reserve	0
Loans and leases, net of unearned income, allowance, and reserve	194,248
Assets held in trading accounts	0
Premises and fixed assets (including capitalized leases)	8,151
Other real estate owned	52
Investments in unconsolidated subsidiaries and associated companies	80
Customers' liability to this bank on acceptances outstanding	0
Intangible assets	0
Other assets	4,368
Total assets	302,267
LIABILITIES	
Deposits:	
In domestic offices	\$284,586
Noninterest-bearing	\$ 63,446
Interest bearing	221,140
In foreign offices, Edge and Agreement subsidiaries, and IBFs:	
Noninterest-bearing	0
Interest-bearing	0
Federal funds purchased and securities sold under agreements to repurchase in domestic offices of the bank and of its Edge and Agreement subsidiaries, and in IBFs:	
Federal funds purchased	0
Securities sold under agreements to repurchase	0
Demand notes issued to the U.S. Treasury	0
Other borrowed money	0
Mortgage indebtedness and obligations under capitalized leases	3,211
Bank's liability on acceptances executed and outstanding	0
Notes and debentures subordinated to deposits	0
Other liabilities	1,602
Total liabilities	289,399
Limited-life preferred stock	0
EQUITY CAPITAL	
Perpetual preferred stock	0
Common stock	2,370
Surplus	2,370
Undivided profits and capital reserves	8,128
Cumulative foreign currency translation adjustments	0
Total equity capital	12,868
Total liabilities, limited-life preferred stock, and equity capital	302,267
We, the undersigned directors, attest to the correctness of this statement of resources and liabilities. We declare that it has been examined by us, and to the best of our knowledge and belief has been prepared in conformance with the instructions and is true and correct.	
Patrick C. Sweeney	
S. Thomas Aitken	
S. Thomas Dudiak, Directors	
Belleville Times	
Nov. 10, 1988	
Fee: \$63.92	
No. B88-408	

Thursday, November 10, 1988

Belleville Times—11

1989 Christmas Club.

Join now—we'll make your last payment for you!

Join today and have money when you need it. Your 1989 Christmas Club nest egg will come through just in time to make your holiday shopping a joy. \$5, \$10, \$20, or \$25 weekly Christmas Club accounts available. You make 49 payments. We'll make the last one—your first gift of the Christmas season.

THE PROVIDENT

SAVINGS BANK

Offices throughout New Jersey • Member FDIC

A MEMBER OF THE 1ST NATIONWIDE NETWORK

For the address of your nearest Provident Office, please call toll-free in New Jersey: 1-800-624-2806

A NEW SUN IS HERE!

The Tropical Zone

(the ultimate in tanning)

FEATURING

THE NEW Super Palm Beach **Grand Class** Lounges

- Pyramid-style sunbrella for **ALL OVER** tanning (no white sides)
- Open roof** for cooler tanning sessions eliminating the closed-in feeling.
- Enjoy a beautiful **year-round sun tan** with just one or two sessions a week

SPECIAL INTRODUCTORY OFFER

3 Sessions for \$9.99

Call 667-8088 for appointment or stop in for a tour

512 Franklin Avenue • Nutley (above Felice Hair Studio)

Grand Opening

Gencarelli's

"Fresh" Produce PLUS

WE CARRY

Imported Italian Canned Groceries

Thumann's Cold Cuts

Spanish Groceries

Freshly Baked Italian Bread

Fresh Fruits & Vegetables

— OPEN 7 DAYS —

Mon. - Sat. 6:30 AM - 6:00 PM

Sun. 8:00 AM - 12 Noon

SANDWICH SPECIALS

BREAKFAST SPECIALS

105 Washington Ave.

BELLEVILLE

450-9545

MODERN MAN CLOTHIERS

& TUXEDO RENTAL HEADQUARTERS

NOVEMBER...

Shop Early For The Best Selection.

Use Our Convenient Lay-A-Way

6 MONTHS FREE FITNESS!

Don't wait! For a Limited Time Classic will give you 6 MONTHS FREE when you enroll in a standard 6 month membership.

That's more time for more RESULTS!

You will enjoy:

- Unlimited Nautilus!
- Unlimited Free Weights!
- Unlimited Aerobics!
- Unlimited Cardio Health!
- Unlimited FREE Tanning!

Plus—Free Fitness Evaluation, Babysitting, luxurious saunas, whirlpools, men's steam... and so much more!

Everything that makes Classic the area's only "All Inclusive" Health & Racquet Club.

Racquetball, Wallyball and Basketball also available.

Don't Wait—Offer Ends 11/29/88

Classic MEADOWLANDS

THE ATHLETIC CLUB

CALL 933-4100

For more information and your FREE DAY-AT-THE-CLUB!*

205 Chubb Ave., Lyndhurst

At Intersection of Rt. 3 & 17

TUXEDO RENTALS

STARTING AT **\$55**

COMPLETE OUTFIT (SHOES NOT INCLUDED)

BRIDAL PARTY SPECIAL

GROOM & BEST MAN FREE

W/EVERY BRIDAL PARTY OF 6 OR MORE

AN ADDED LINE OF FALL FASHIONS THAT FIT YOUR BUDGET

SUITS STARTING AT **\$150**

SPORTS COATS STARTING AT **\$95**

FINE DRESS SLACKS STARTING AT **\$35**

VISIT

PRIVATE QUARTERS Unisex Haircutting Salon

LOCATED ON OUR LOWER LEVEL

Additional Haircutters Needed • Inquire Within

237 Franklin Ave. • Nutley • 661-2327

*Must be 18 or older for free day.

Volunteers share
their experiences
See story below

Lifestyles in the TIMES



GETTING READY...Marlene French, director of volunteers at Clara Maass Medical Center (second from right) and (left to right) volunteers Josephine Pieszak, Lucille Gasiewicz of Belleville, Kay Daly of Nutley, and Fanny Conurso of Bloomfield tag merchandise for their holiday boutique fundraiser beginning tomorrow.

Bethany church holds holly fair November 11

The Bethany Lutheran Church, New and Joralemon Streets, is conducting a holly fair Saturday, November 11 from 10 a.m. to 4 p.m. The event, sponsored by the women of the Lutheran church, will include refreshments, crafts, and a white elephant table.

St. Peter's Student Council holds bazaar December 3

St. Peter's elementary school Student Council is conducting a Christmas bazaar and flea market, Saturday, December 3. It will be held

from 10 a.m. to 3 p.m. at the school's gym-cafeteria.

Table reservations are \$15. To reserve, call 759-7239.

Christ Church holds holiday festivity Nov. 19

Christ Church's annual "Christmas on Candy Cane Lane" fair will be held this year Saturday, November 19. It will begin at 9:30 a.m. The church is located at 393 Washington Avenue. A variety of handmade items including ornaments, wreaths, wood crafts, and homemade baked delicacies will be on sale.

The festivity will include lunch and dinner. The luncheon is com-

prised of either a hamburger, frankfurter, and a drink at a cost of \$3.50. Each child will receive a gift. The dinner, scheduled for 5:30 p.m., will consist of roast beef, vegetables, dessert, and coffee. The dinner cost is \$7.50 for adults, \$6.50 for seniors, and \$5.00 for children under 12.

Mrs. Santa is scheduled to make her appearance between 11:30 a.m. to 12:30 p.m.

Advanced reservations are encouraged. To reserve, mail your check to Christ Church, 393 Washington Avenue, and specify whether dinner or lunch is desired.

Hospital volunteers give of themselves by helping others

Volunteer services are an instrumental adjunct to hospital staff nationwide. Some of the reasons motivating volunteers are the following: the need of accomplishment, of feeling productive, a social outlet, of testing a career decision, or of following their doctor's orders, said Marlene French, director of volunteer services at Clara Maass Medical Center.

Many of the above-mentioned reasons were shared by four Clara Maass women volunteers living in the tri-town area.

"I was bored at home, and I enjoy being with people," said Lucille Gasiewicz of Belleville, a retired music store manager who returned as a Clara Maass volunteer last January. Ten years ago she volunteered at the information desk. In addition she emphatically pointed out that she felt she had something to give as opposed to people who have a need.

"I like it very much. It pleases me to please someone," voiced Fannie Conurso of Bloomfield.

"I feel I've accomplished something," voiced Kay Daly of Nutley, a retired Hoffman La-Roche employee.

Josephine Pieszak of Belleville added, "I have met so many nice people." Pieszak is an excellent example of the following doctor's order reason cited by French. A victim of arthritis, she said that in 1969 her physician recommended volunteer work as an emotional therapeutic outlet. She confessed it worked, "When I come here, I forget my problems."

Based upon her experience and feedback from her participants, French said that volunteers fall into two classifications, those that want to work with patients and others who, although they don't desire patient interaction, wish to be in a hospital environment because they find the activity exciting.

Gasiewicz assists in the emergency room. Her functions include feeding patients, consoling patients' families who are upset in the waiting room, assisting with x-rays, paper work, and in the transportation of blood samples to the labora-

tory. She works five hours per week. "I love it very much," she added.

Conurso, who has been affiliated with the hospital's volunteer staff for the past eight years, currently spends four hours daily escorting patients from their rooms to the laboratory. "When you come here, you try to forget your own problems. I like being nice to people," said the retired seamstress in speaking of her satisfaction with her work.

Some volunteers, however, fall into both classifications as in Pieszak's case. A Clara Maass volunteer for nearly 19 years, she currently puts in 18 hours two days per week at the information desk. She comes in at 5 a.m. and leaves at 2 p.m. She processes the paper work pertaining to patients' conditions, discharges, transfers, new admissions, and distributes visitor passes. A former secretary at a detective agency, Pieszak said the diversity of her work experience there enabled her to adjust to the multitude of responsibilities at the hospital. At the same time she looks forward to interacting with the traffic flow of people, both hospital personnel and the general public.

The second classification applies to Daly, who handles pharmaceutical repackaging. She joined the volunteer staff approximately a year and one-half ago. A former 35-year employee at Hoffman La-Roche where she held a similar position, she definitely has brought and shared her skills to the hospital. She works in the pharmacy one day per week.

As volunteer director, French said that she has acquired support staff from all types of professions and occupations men and women

alike. Her roster ranges from business executives, teachers, professors, nurses, industrial workers to the traditional retiree and teenager. Many come in after work and on weekends during their spare time. As to the younger participants, she said, the hospital has steered away from the traditional label "candy striper" to "junior volunteer."

In determining placements, French said she spends considerable time interviewing her candidates. "A good interview and good placement are the keys to success in keeping a volunteer," she said, emphatically, adding that no placement is final. A successful volunteer program must consider the contentment of its people. With the fierce competition among non-profit agencies, a candidate can select a position from numerous agencies, French added. "Consequently, when I assign a volunteer to a department, I want that department to integrate that person into the staff. The volunteer becomes a part of that department, which is responsible for training, supporting, and thanking them."

Often a volunteer also feels his or her services signify a means of giving something back to either society or the hospital, French pointed out. Looking at it from both sides of the spectrum, the time spent can be an avenue to counting one's own blessing that he or she is in good health or conveying personal thanks to the hospital for treating past sicknesses.

The last point can best be summarized by Gasiewicz, who spoke from her own experience. "I was ill, and I wanted to give something back. God has been good to me."

David Grossman addresses Tri-Town BPW Nov. 17

"Social Security and Retirement" is the topic at Tri-Town Business and Professional Women's organization dinner-meeting Thursday, November 17, at

the Ramada Inn, Route 3, Clifton. David Grossman of Nutley is the guest speaker immediately following the 6:30 p.m. dinner.

ADVERTISE!

Dr. Nicholas Pellicoro

SURGEON PODIATRIST
FOOT SPECIALIST

460 Franklin Avenue

Nutley

Walk-In-Clinic

667-6960

The Choice of the People

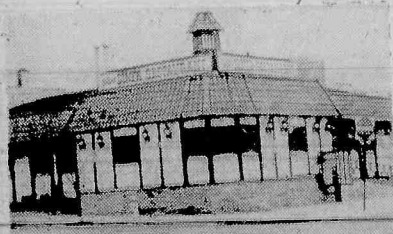

7 Days
24 Hours
Delicious
Salad Bar!
Italian
Specialties!
Steaks & Chops

All baking done on premises • Homemade pastries

Children's Menu Available

Special Breakfast Menu: 6 - 11 a.m.

Daily Businessman's Lunch: 11 a.m. - 3 p.m. Salad Bar open 11 a.m. - 10 p.m.

• ALA-CARTE and COMPLETE DINNER MENU •

We're Always Open

WILLIE'S
DINER-RESTAURANT

9 State Street, Bloomfield

Call 748-7414

For Voice and Piano It's the

MUSIC STUDIO

Calling on her many years of experience as an opera and concert singer in Europe and the Middle East, Nelly Picker, director of the MUSIC STUDIO FOR THE PERFORMER, 838 Kearny Ave., Arlington

is a graduate of the Vienna State Academy for Piano and the Conservatorio de G. Verdi for Voice. She is currently a member of the National Association for Teachers of Singing, the National Guild of Piano Teachers and the American Choral Directors Association. Students are afforded her enormous experience and are trained in voice placement, technique and repertoire which includes four languages. Ms. Picker also instructs in piano with the focus on either classical or popular music. Special easy method for adults.

Call for a free interview and audition.

991-9435 997-8403

BELLEVILLE - KEARNY
OBSTETRICS - GYNECOLOGY

HOWARD GRODER, M.D.
JEFFREY ROSEN, M.D.

HIGH RISK PREGNANCY
INFERTILITY

Clara Maass
Professional Building
5 Franklin Avenue
Belleville, N.J. 07109
759-0700

Arlington
Medical Building
837 Kearny Avenue
Kearny, N.J. 07032
991-1519

"Serving The Community For 40 Years"

BALNEO ESTHETIC, INC.

European Skin Care

• Takes Pleasure In Introducing

DANIELLE

(formerly of St. Ives, Upper Montclair)

Specializing in Airbrushing

\$5.00 OFF with this ad

Tips & Wraps \$39.99 Reg. \$60.

Seaweed Therapy for weak, brittle nails

and dry hands \$6.00 Reg. \$12.00.

521 Franklin Ave. • Nutley • 661-1818

Hours by Appointment Only

Specials expire Dec. 8th.

Open Tues. - Sat.

Dr. Anthony Califano

Internal Medicine

359 Centre St.

Nutley • 667-3332

Office Hours by Appointment

Fluent in Italian

Si Parla Italiano

Complete

General Dentistry

William P. Koeller

D.M.D.

Convenient Hours

Emergency Care Available

175 Franklin Avenue

Suite 203 • Nutley

667-3456

SUSAN SHIUEY, O.M.D. C.A.

State Licensed Acupuncturist

ACUPUNCTURE THERAPY

(Includes Needleless Therapy)

for

BACK, SHOULDER and KNEE PAINS, TENNIS ELBOW, INSOMNIA,
STOP-SMOKING, OVERWEIGHT, PARALYSIS, CRAMP, ETC.

667-6144 • 667-2394

331 Bloomfield Avenue, Nutley

ROOFING CHIMNEY
DON'T BUY DON'T BUY DON'T BUY DON'T BUY DON'T BUY
PAINTING SIDING WINDOWS DOORS

REPAIRS — HOME IMPROVEMENT
BLOOMFIELD, N.J.

(201) 748-7877
Fully Licensed - Insured - Experienced

SHIRT SLEEVE CONSTRUCTION

REMODELING ADDITIONS

STORK CLUB

Joseph Peter Zachares

A second child, a son, Joseph Peter, was born to Mr. and Mrs. Peter Zachares of Belleville Oct. 22 at Clara Maass Medical Center, Belleville. Birth weight was 8 pounds, 8 ounces. He joins Kristin Marie, 14 months.

Mrs. Zachares is the former Gina Agosta, daughter of Mr. and Mrs. Gino Agosta of Fairlawn. Mr. Zachares, son of Mr. and Mrs. Andrew Zachares of Bloomfield, is a printer.

Justin James McCarthy

A second child, a son, Justin James, was born to Mr. and Mrs. Kenneth McCarthy of Belleville Oct. 26 at Clara Maass Medical Center, Belleville. Birth weight was 6 pounds, 13 ounces. He joins Jarret, two.

Mrs. McCarthy is the former Brenda Hawkins, daughter of Bruce Hawkins of Rutherford and the late Mildred Hawkins. Mr. McCarthy, son of Mr. and Mrs. David McCarthy of Belleville, is a counterman at Carquest, Nutley.

Dean Joseph D'Archi

A third child, a son, Dean Joseph, was born to Mr. and Mrs. Carmine D'Archi of Fairfield Oct. 23 at Clara Maass Medical Center, Belleville. Birth weight was 8 pounds, 14 ounces. He joins Alexis, four and Danielle, two.

Mrs. D'Archi is the former Roseann DeFalco, daughter of Mr. and Mrs. Pat DeFalco of Belleville. Mr. D'Archi, son of Mr. and Mrs. Alex D'Archi of Nutley, is a vending mechanic.

Melissa Ann Passarella

A first child, a daughter, Melissa Ann, was born to Mr. and Mrs. Anthony Passarella of Belleville Sept. 30 at Clara Maass Medical Center, Belleville. Birth weight was 6 pounds, 2 ounces.

Mrs. Passarella is the former Hilda Russano, daughter of Mr. and Mrs. Antimo Russano of Belleville. Mr. Passarella, son of Mr. and Mrs. Anthony Passarella of Belleville, is a Belleville police officer.

Mario Verrico Jr.

A first child, a son, Mario Jr., was born to Mr. and Mrs. Mario Verrico of Belleville Sept. 20 at Clara Maass Medical Center, Belleville. Birth weight was 6 pounds, 1 ounce.

Mrs. Verrico is the former Joyce Ann Tortoriello, daughter of Mr. and Mrs. Frank Tortoriello of Belleville. Mr. Verrico is the son of Mr. and Mrs. Gerardo of Nutley.

Scouts raise funds with calendars

Belleville Girl Scouts, members of the Girl Scout Council of Greater Essex County, have kicked off their annual calendar sale, contacting residents to raise funds for their troops.

Girl Scout pocket and wall calendars are available at \$2. The 1989 calendar features photographs illustrating what Girl Scout outdoor education is all about: helping girls learn about, enjoy, appreciate

and preserve our natural environment.

Designed with ample space for appointments, the calendars offer lists of special dates and miscellaneous information. They can be easily mailed for holiday gifts and the sale is a major source of income for the individual troops.

If a Girl Scout does not come to your home, call 746-8200.

Tips for kitchen decorating

If you are moving into a new home or apartment and thinking about either modeling a kitchen or re-modeling your present one, you may be asking yourself the following questions? How should I go about decorating the room? Where do I begin?

Some helpful hints have been suggested by local experts in the decorating field.

Lighting and color schemes are first considerations. Joseph Cucuzza, an interior designer on Florence Avenue, likes to start with the wall papering. "It's the most important aspect in decorating a kitchen since it is the paper that projects the color scheme," Cucuzza suggests selecting light colors for a small room while, conversely, dark colors should be used for a larger room.

Size and physical mobility were other key factors brought out. Choosing either a rectangular or round table, for instance, would depend upon the amount of space available. "You don't want a table too big," Cucuzza pointed out. Although this is a common sense

consideration, it is amazing how many people do not think of this fact, he added.

On the subject of space, Joseph Cozzarelli, an interior decorator on Washington Avenue, added that the type of movement and the number of people involved are important. Analyzing the work tasks are just as important as creating an ambience. Do the husband and wife share the cooking? If so, the installation of additional appliances might be vital, he added. Also the size of the family and whether or not the room is intended for formal dining or for eating-on-the-run should also be considered.

As to what the trend is for the 1980s, Cozzarelli said that the hi-tech European signature look comprised of fantasy design with a sleek hard finish is coming of age. Overall, both experts agreed that there is a turning toward the natural look with extensive use of wood, butcher block, and oak for tables and chairs. Cucuzza added that such material is being applied as a finish on table tiles.

COMING EVENTS

Fairs, flea markets, rummage...

Fairtowne, 10 a.m. to 4 p.m. Nov. 12, St. Paul's Church, Franklin Ave. at St. Paul's Place, Nutley. Lunch at \$4, 11:30 a.m. to 1 p.m. Crafts, silent auction, baked goods, pantry items, used jewelry, attic treasures, games for kids, face painting and more.

Holly fair, 10 a.m. to 4 p.m. Nov. 12, Bethany Lutheran Church, New and Joralemon streets, Belleville. Refreshments, crafts, white elephants.

Flea market, craft show, 9 a.m. to 5 p.m., Nov. 13, Belleville High School, 100 Passaic Ave. Over 100 dealers. A BHS varsity fundraiser. For information, call 997-9535.

Holiday bazaar, 10 a.m. to 4 p.m. Nov. 19, Church of the Advent, 498 Watchung Ave., Bloomfield. Decorative and gift items, plants, handcrafts, paper goods, bake table.

Christmas on Candy Cane Lane fair, 9:30 a.m. to 7 p.m. Nov. 19, Christ Church, 393 Washington Ave., Belleville. Handmade ornaments, baked goods, wooden craft items. Roast beef dinner served 5 to 6:30 p.m. \$7.50 for adults, \$6.50 for seniors, \$5 for children under 12. Reservations suggested. Send check to the church. Include name, phone number and number of people attending. For more information, call 751-0616.

Holiday boutique, sponsored by Lincoln School PTA, Nov. 29, 30. For table rental at \$15, call Dottie at 661-1238.

Santa Sale, 3:30 to 6 p.m., Dec. 1, Radcliffe School gym, 379 Bloomfield Ave., Nutley. Sun catchers, wreaths, ornaments, silk flowers, hand-made clothing, accessories, candy and wood items.

Christmas craft fair, sponsored by St. Mary's Home and School Association, 9 a.m. to 4 p.m. Dec. 3, school gym, 16 Msgr. Owens Place, Nutley. For table rental at \$15, call 235-1100 or 661-1631.

Craft fair, 10 a.m. to 4 p.m. Dec. 3, Oakview School, 150 Garabrant Ave., Bloomfield. To reserve tables at \$14, call 338-5936. Sponsored by Home and School Association.

Christmas bazaar, sponsored by St. Peter's Student Council, 10 a.m. to 3 p.m. Dec. 3, St. Peter's School gym-cafeteria, 152 William St., Belleville. For tables at \$15, call 759-7239.

Fundraisers...

Chinese auction, 7:30 p.m. Nov. 16, Sisterhood Hall, Congregation Ahavath Achim, 125 Academy St., Belleville (behind the library). \$3 includes refreshments. Tickets at Atlantic Uniform, 444 Washington Ave. or at the door.

Card party, dinner, sponsored by Carteret School, 6:30 p.m. Nov. 18, Branch Brook Manor, Belleville. For tickets, call Denise Mastriani at 743-4279.

Christmas sale and luncheon, sponsored by Evening Membership Dept., 11 a.m. to 3 p.m. Nov. 18, Woman's Club, 216 Chestnut St., Nutley. Luncheon at \$4 served 11:30 a.m. to 1:30 p.m. Baked ham, baked macaroni and cheese, vegetable, salad, dessert, beverage. For reservations, call 667-7120.

39th annual card party, sponsored by Bloomfield Lions Club, 7 p.m. Nov. 18, Bloomfield Middle School, Huck Road. \$4. For tickets, call Ken Kiley at 748-5050 or Jay Baumgardner at 743-8382.

Mrs. Santa Claus luncheon, 11:30 a.m. to 12:30 p.m. Nov. 19, Christ Church, 393 Washington Ave., Belleville. \$3.50. Choice of hamburger or hot dog and a drink. Gift for each child.

Orange and grapefruit sale, sponsored by Bloomfield Music Parents' Association, beginning Nov. 19. Delivery by Dec. 2 or 3. To order fruit, call 680-8645 8 a.m. to 2 p.m. Monday through Friday.

THE ART BARN
Custom framing

★ Prints & Posters
★ Portraits in Oil from Photo
★ Documents laminated
★ Oriental Water Colors

Framed Oil Paintings from \$18.

746 Kearny Avenue
KEARNY
955-1166

Hours:
Tues.-Wed.-Thurs. 11 AM - 7:30 PM
Fri.-Sat.-Sun. 11 AM - 5 PM

Other Locations:
• North Bergen • Jersey City • Toms River
854-7344 435-7747 286-0605

Checks Accepted

Christmas
HAMILTON HOUSE
Craftique

At The
Hamilton House Museum

November 2 thru 13th
971 Valley Road
Clifton, New Jersey
(Near Montclair State College)
201-744-5707

Wed. Thurs. Fri., Nov. 2, 3, 4
10 AM to 9 PM
Sat. & Sun., Nov. 5 & 6
10 AM to 5 PM
Mon. thru Fri., Nov. 7 thru 11
10 AM to 9 PM
Sat. & Sun., Nov. 12 & 13
10 AM to 5 PM

\$1.50 Admission
All proceeds to Hamilton House Museum

New computerized approach
to weight loss has been
developed exclusively by the

**BELLEVILLE
DIET CLINIC**

272 Holmes Street
Belleville, N.J. 07109

Please Call **751-0253** or **751-0397**

Frank J. Noonan, M.D., Director

Catholic Advocate columnist - pastor addresses St. Mary's Rosary

St. Mary's Rosary Society is planning an "Evening of Reflection" Wednesday, November 16. The evening will begin with an 8 p.m. Mass celebration. Rev. John J. Gilchrist, pastor of Our Lady of Fatima Church in North Bergen, is

the guest speaker. *Christ is a columnist for the Catholic Advocate. Refreshments will follow. Women are welcome.*

St. Mary's Rosary is located at 17 Monsignor Owens Place, Nutley.

American Legion Auxiliary holds meeting and party

The American Legion Auxiliary Nutley Unit 70 is holding its monthly meeting Monday 8 p.m. at the Post Home, 45 Franklin Avenue. The

legion is also planning a **ward party** at the Veterans Administration Medical Center, November 22.

Free cancer screening at Montclair hospital

A free skin cancer screening is being offered by Montclair Community Hospital Saturday. To schedule an appointment, call the hospital's outreach hotline, 744-7300, ext. 4296 daily between 10 a.m. to 1 p.m. The screening is being conducted by Dr. Angelo Bergamo.

The outreach team also offers free screenings to employees of various businesses in the community. For additional information on this service, call Marie Oropollo, assistant outreach coordinator after 3 p.m. at 746-4644.

St. Mary's Home and School holds annual Chinese auction

The Home and School Association of St. Mary's is holding its eleventh annual Chinese auction Friday, November 18. The event will be held 7:30 p.m. in the church

hall, Msgr. Owens Place. Admission is \$5.

For additional information, call the Rectory, 235-1100.

Ahavath Achim Sisterhood sponsors Chinese auction

A Chinese auction is being sponsored Wednesday, November 16, by the Sisterhood of Congregation Ahavath Achim. It will be held at 7:30 p.m. in Sisterhood Hall, 125 Academy Street, behind the Washington Avenue public library. The auction will include numerous merchandise for bidding,

prizes, white elephant table for browsing, and refreshments. The donation is \$3, which includes the refreshments.

For advanced tickets, contact Atlantic Uniform, 444 Washington Avenue. Tickets may also be purchased at the door.

St. Peter's school holds bazaar

St. Peter's elementary school Student Council is conducting a Christmas bazaar and flea market, Saturday, December 3. It will be held from 10 a.m. to 3 p.m. at the school's gym-cafeteria.

Table reservations are \$15. To reserve, call 759-7239.

If there's a pain in your chest, be a pain in the neck.

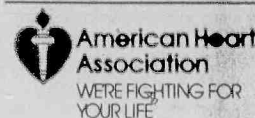

IN THE SPIRIT OF THANKSGIVING...

Dr. Susan M. Guarino and staff of Bloomfield Chiropractic Center, would like to "THANK YOU" for the trust you have placed in us through the years.

On Saturday, November 26, 1988, is our day to extend our THANKS to you.

Join us in the CELEBRATION.
(9:30 AM to 2:00 PM)

858 Joralemon Street
Belleville, New Jersey 07109
(201) 759-3600

Bill-Tones Deli

Finest Italian Catering

THIS WEEK'S SPECIALS

Wednesday thru Tuesday, Nov. 9 - Nov. 15
"Featuring Kohler Fine Meats"

X-Large Eggs 99c doz.

Home Cooked
ROAST BEEF \$4³⁹ lb.

**OLIVE
LOAF
\$2⁹⁹ lb.**

**Land O'Lakes
CHEESE
\$2⁴⁹ lb.
White or Yellow**

95 HARRISON ST., NUTLEY • 667-4877
Mon. - Fri. 7:30 - 7:00, Sat. 7:30 - 6:00, Sun. 7:30 - 2:00

SHARLENE M. WATTS, M.D.

Announces the opening of
her office for the practice of

INTERNAL MEDICINE and CARDIOLOGY
(invasive and non-invasive)
OFFICE HOURS BY APPOINTMENT

464 Valley Brook Ave.
Lyndhurst, N.J. 07071
(201) 896-8558

292 Bloomfield Ave.
Montclair, N.J. 07042
(201) 509-0261

MEAD

Since 1924



DEMO DAYS!!!

UP TO
\$1000*
REBATE
on Select Models
See Dealer for Details.

We're clearing out our inventory of DEMONSTRATORS to make room for incoming 1989 Fords and Ford Trucks. Now's the time to SAVE BIG on these cars.

We've been serving the public, here in Belleville, with customer satisfaction and the lowest prices since 1924. Stop by at MEAD FORD for the COURTEOUS TREATMENT you've always wanted and the FINE SERVICE you deserve.

**WE WERE HERE YESTERDAY
WE'RE HERE TODAY
WE'LL BE HERE TOMORROW!**

'88 1/2 ESCORT GT 2-DR.

Ford, Std. Eq.: Pwr. Strg., Pwr. Brks., 5 Spd. Trans., 1.9 Liter 4 Cyl. EFI Eng., 5 Spd. Trans.; Opt. Eq.: A/C, Rr. Defr., Tint. Gls., Inter. Wipers, Cruise, Tilt, Stereo/Cass., Lt. Grp. Demo, 4151 mi. 1 in Stock, #4151. VIN #204702.

MFR. SUGG. LIST PRICE \$11,002
FORD DISCOUNT 688
MEAD FORD DISCOUNT 730

\$9584

*\$300 MFR. REBATE AVAIL.
PRICE AFTER REBATE...**\$9284**

'88 THUNDERBIRD 2-DR.

Ford, Std. Eq.: Pwr. Strg., Pwr. Brks., Tint. Gls., Rr. Defr., 3.8 Liter 8 Cyl. Eng.; Opt. Eq.: Stereo/Cass., Auto. OD Trans., Rr. Def., Pwr. Winds/Locks, Dual Elec. Mirs., Spd. Cntrl., Tilt, Styled Rd. Whls., Corn. Lamps, Illum. Visors, Demo, 7127 mi. 1 in Stock, #6003. VIN #121827.

MFR. SUGG. LIST PRICE \$16,371 6 OTHERS
FORD DISCOUNT 825 IN STOCK
MEAD FORD DISCOUNT 1,503 TO CHOOSE FROM!

\$14,043

*\$600 MFR. REBATE AVAIL.
PRICE AFTER REBATE...**\$13,443**

'88 TAURUS LX 4-DR. SEDAN

Ford, Std. Eq.: Pwr. Strg., Pwr. Brks., Auto. OD Trans., 3.0 Liter 6 Cyl. Eng.; Opt. Eq.: Rr. Defr., Paint Stripe, Cruise, Mats, Leather Whl., Pwr. Ant., Bkt. Sts., Alum. Whls., Prem. Sound, Demo, 10,653 mi. 1 in Stock, #5005. VIN #100664.

MFR. SUGG. LIST PRICE \$18,032 4 OTHERS
FORD DISCOUNT 600 IN STOCK
MEAD FORD DISCOUNT 1,792 TO CHOOSE FROM!

\$15,640

*\$300 MFR. REBATE AVAIL.
PRICE AFTER REBATE...**\$15,340**

'87 ASC McCLAREN 2-DR. CONV.

Ford, Std. Eq.: Pwr. Strg., Pwr. Brks., Auto. Trans.; Opt. Eq.: A/C, Stereo/Cass., Tint. Gls., 5.0 Liter 8 Cyl. EFI Eng., TracLoc Axle, Tilt, Pwr. Winds./Locks, Sport Seats, ASC Pkg. Demo, 7175 mi. 1 in Stock #651. VIN #228604.

MFR. SUGG. LIST PRICE \$24,995
MEAD FORD DISCOUNT 3,285

\$21,710

A Real Sports Car!

'88 MUSTANG GT 2-DR.

Ford, Std. Eq.: Pwr. Strg., Pwr. Brks., 5 Spd. Trans.; 8 Cyl. Eng.; Opt. Eq.: Pwr. Winds/Locks, Stereo/Cass., Dual Elec. Mirs., Rr. Defr. Demo, 798 mi. 1 in Stock, #4112. VIN #303186.

MFR. SUGG. LIST PRICE \$15,157
FORD DISCOUNT 200
MEAD FORD DISCOUNT 1,011

\$13,946

'88 CROWN VICTORIA LX 4-DR.

Ford, Std. Eq.: Pwr. Strg., Pwr. Brks., Tint. Gls., Rr. Defr., 5.0 Liter 8 Cyl. Eng.; Opt. Eq.: Cruise, Tilt, Stereo/Cass., Auto. OD Trans., Conv. Spare, Pwr. Locks, A/C, Illum. Entry Syst. Demo, 5138 mi. 1 in Stock, #7038. VIN #215087.

MFR. SUGG. LIST PRICE \$18,717 2 OTHERS
FORD DISCOUNT 800 IN STOCK
MEAD FORD DISCOUNT 1,839 TO CHOOSE FROM!

\$16,078

'88 BRONCO II

Ford, Std. Eq.: Pwr. Strg., Pwr. Brks., 2.9 Liter 6 Cyl. Eng.; Opt. Eq.: XLT, Lt. Grp., A/C, Dlx. Whl., Trim, Cruise, Tilt, Pwr. Winds/Lock, 2-Tone, Stereo/Clock, Tach, Auto. OD Trans., Lugg. Rack, Rr. Wiper/Washer/Defr. Demo, 7231 mi. 1 in Stock, #8043. VIN #C37058.

MFR. SUGG. LIST PRICE \$18,075 3 OTHERS
FORD DISCOUNT 1,354 IN STOCK
MEAD FORD DISCOUNT 1,289 TO CHOOSE FROM!

\$15,432

*\$600 MFR. REBATE AVAIL.
PRICE AFTER REBATE...**\$14,832**

'88 FESTIVA L PLUS 2-DR.

Ford, Std. Eq.: 1.3 Liter 4 Cyl. Eng., 4 Spd. Man. Trans., Man. Strg., Pwr. Brks.; Opt. Eq.: A/C, Stereo/Cass., Digital Clock, 15 mi. 1 in Stock, #1038. VIN #145020.

MFR. SUGG. LIST PRICE \$7232
MEAD FORD DISCOUNT 344

\$6888

*\$300 MFR. REBATE AVAIL.
PRICE AFTER REBATE...**\$6588**

USED CAR BLOWOUT!

'82 J-2000 2-DR.

Pontiac, Auto, Trans., 4 Cyl. Eng., A/C, Pwr. Strg., Pwr. Brks., Stereo, Rr. Def., 65,960 mi. Stk #9215. VIN #K00753.

MEAD PRICE **\$3195**

'87 TEMPO GL 4-DR.

Ford, 4 Cyl., Auto., Pwr. Strg., Pwr. Brks., A/C, Rr. Def., Stereo, 22,349 mi. Stk #9801. VIN #128051.

MEAD PRICE **\$7995**

'85 NINETY EIGHT REGENCY 4-DR.

Olds, 6 Cyl. Eng., Auto. Trans., A/C, Pwr. Winds/Locks/St., Pwr. Strg., Pwr. Brks., Cruise, Tilt, Stereo/Cass., Loaded! 38,997 mi. Stk #9246. VIN #370894.

MEAD PRICE **\$8995**

'84 T-BIRD 2-DR.

Ford, 6 Cyl., Auto., A/C, Pwr. Strg., Pwr. Brks., Stereo, Pwr. Winds., Rr. Def., 56,924 mi. Stk #9804. VIN #166982.

MEAD PRICE **\$5595**

'86 SABLE 4-DR.

Mercury, 6 Cyl. Eng., Auto. Trans., A/C, Pwr. Strg., Pwr. Brks., Stereo, Pwr. Winds., Spd. Cntrl., Rr. Def., 34,629 mi. Stk #9206. VIN #633572.

MEAD PRICE **\$8295**

'87 TAURUS WAGON

Ford, 6 Cyl., Auto., A/C, Pwr. Strg., Pwr. Brks., Cruise, Tilt, Stereo, Rr. Def., 15,556 mi. Stk #9921. VIN #130800.

MEAD PRICE **\$9995**

'87 ESCORT GL 2-DR.

Ford, Auto., 4-Cyl., A/C, Pwr. Strg., Pwr. Brks., Rr. Def., Stereo, 11,393 mi. Stk #9901. VIN #113383.

MEAD PRICE **\$5995**

'86 6000 WAGON

Pontiac, 6 Cyl., Auto., Pwr. Strg., Pwr. Brks., Tilt, Rr. Def., 29,810 mi. Stk #9980. VIN #256536.

MEAD PRICE **\$8395**

'87 TAURUS GL 4-DR.

Ford, 6 Cyl., Auto., A/C, Pwr. Strg., Pwr. Brks., Cruise, Tilt, 12,373 mi. Stk #9824. VIN #212373.

MEAD PRICE **\$9995**

'85 BONNEVILLE 4-DR.

Pontiac, 6 Cyl., Auto., A/C, Pwr. Strg., Pwr. Brks., Rr. Def., 39,819 mi. Stk #9969. VIN #254009.

MEAD PRICE **\$6995**

'85 MARQUIS 4-DR.

Mercury, 8 Cyl. Eng., Auto. Trans., A/C, Pwr. Strg., Pwr. Brks., Stereo, Pwr. Winds., Vinyl Rr., Rr. Def., 43,328 mi. Stk #9250. VIN #647889.

MEAD PRICE **\$8595**

'86 MONTE CARLO SS 2-DR.

Chevy, 8 Cyl. Eng., Auto. Trans., A/C, Pwr. Strg., Pwr. Brks., Stereo/Cass., T-Tops, Pwr. Winds./Sts./Locks, Cruise, Tilt, 26,630 mi. Stk #9272. VIN #162198.

MEAD PRICE **\$11,995**

'87 SENTRA 4-DR.

Nissan, 4 Cyl., Auto., A/C, Pwr. Strg., Pwr. Brks., Stereo, Rr. Defr. Demo, 29,810 mi. Stk #9290. VIN #533194.

MEAD PRICE **\$7495**

'86 SABLE WAGON

Mercury, Auto, Trans., 6 Cyl. Eng., A/C, Pwr. Strg., Pwr. Brks., Stereo, Pwr. Winds., Rr. Def., Elec. Side Mirs., 37,911 mi. Stk #9239. VIN #639754.

MEAD PRICE **\$8995**

'88 MUSTANG GT 2-DR.

Ford, 8 Cyl. Eng., 5 Spd. Trans., A/C, Pwr. Strg., Pwr. Brks., A/C, Stereo, Pwr. Strg., Pwr. Brks., Pwr. Winds./Locks, Cruise, Tilt, Rr. Def., 4982 mi. Stk #9260. VIN #F24791.

MEAD PRICE **\$13,795**

SE HABLA ESPAÑOL Same Day Delivery!

**CALL Mr. Wayne
FOR
PRE-APPROVED
CREDIT
759-1200**

**NEW
E-X-T-E-N-D-E-D
PARTS DEPT. HOURS
MON.-FRI. 8AM-6PM
SAT. 9AM-1PM**

**COME IN TODAY FOR AN OLD FASHIONED GREAT DEAL!
OLD FASHIONED COURTESY OLD FASHIONED LOW PRICES**

SERVICE LIKE YOU'VE NEVER SEEN BEFORE

**OUR SERVICE DEPT. HAS MOVED...
TO OUR NEW CAR LOCATION
515 WASHINGTON AVE.**

**NEW EXTENDED HOURS
8AM-6PM MON.-FRI.**

**1-DAY SERVICE
AVAILABLE!**

We Also Service Lincoln Mercury Products & All Other Makes.

**100%
FINANCING
AVAILABLE
if qualified**
Ask About our
1st TIME
BUYERS
PROGRAM

**DAILY
WEEKLY
MONTHLY
RENTALS**

CALL: PHIL
759-1200

RENT-A-CAR

**OPEN:
MON.-THURS. 9-9
FRI. 9-6, SAT. 9-5**

Prices incl. freight & prep.; excl. tax & lic. fees.
*Rebate offer expires 12/25/88.

© E.J. BARRIE ADVERTISING 1988

515 WASHINGTON AVE. BELLEVILLE 759-1200

Belleville Times SPORTS

BUC SHOTS

By Mike Lamberti



The name **Karen Fuccello** and womens sports have become synonymous in this area. Fuccello has been named to the Belleville Hall of Fame, to numerous post season basketball coaching awards and coaching positions in AAU national tournaments.

On October 2, however, Fuccello received an award which she considers the most prestigious in her illustrious career. Fuccello was one of five coaches selected nationally by the Womens Sports Foundation and Sporting Goods Manufacturers of America as recipient of its prestigious award for contributions to womens athletics on the "grassroots" level.

You couldn't find a more deserving person. Fuccello first started womens basketball at Belleville in 1969. Her first varsity team played in 1971-72 and finished 10-2. Her next two teams were 12-4.

After a one year leave of absence, Fuccello returned to Belleville basketball for the 1975-76 campaign and has been going strong ever since. Her teams have won 198 games heading into this season. Perhaps her best team was the 1983-84 club that posted a 22-7 mark and advanced to the Essex County championship game and the state sectional title game.

Fuccello received her award at the Javitz Center in New York City. In conjunction with the award, she was invited to the Mariott Marquis in New York on October 17, for a black tie affair honoring the women who have competed in the Olympic Games.

"I brought some of my young athletes to the affair," Fuccello said. "The entire night was very special. I was very honored to be invited and to be around some of the greatest athletes in the world."

Among those who attended the affair at the Mariott were, **Mary Lou Retton**, **Olga Korbut**, **Brian Boitano**, **Jane Paoli** (of the Today Show, one of the Master of Ceremonies), **Kathleen Sullivan** (of CBS News), **Gregory Hines**, **Billy Crystal**, **Jackie Joyner Kersee** and **Florence Griffith Joyner**.

All of the celebrities were very gracious with the kids who were in attendance," Fuccello said. "This is what it's all about. It's what you work all your life for. The kids should be motivated, because all of these athletes who made it to the olympics did so with a lot of hard work and sacrifice. It didn't come easy to any of them."

However, Fuccello is coming down off the cloud quickly. The girls' basketball season commences on November 25 at Belleville, and she is beginning preparations for what should be a pretty exciting campaign.

On a personal note, she is just two victories away from a prestigious milestone, victory number 200. Her team is coming off a 16-12 mark a year ago and should do well this season, even though the schedule will be tough with teams like Teaneck, Hackensack and Paramus Catholic scheduled twice each.

Congratulations to coach Fuccello on yet another marvelous accomplishment.

BELLEVILLE SOCCER GAINING POPULARITY

Professional soccer in the United States lost the battle, but it appears it has won the war. You might remember that soccer in the United States took off big on the professional level back in 1975, when a player named Pele came over from Brazil and enlightened a nation on kicking a black and white ball.

For the next six years, professional soccer drew big, especially at Giants Stadium as the Cosmos dominated the North American Soccer League. They won championships in 1977, 1978, 1980 and 1982. In the late 70's and early 80's, the Cosmos drew big crowds, sometimes in excess of 70,000 fans to games at Giants Stadium.

However, the games popularity began to fade drastically. The decline began early in the 1982 season and by 1984, it was apparent that professional soccer was no longer the big boon it once was. Poor marketing and management was blamed, however the sport had caught on very big with the youth of America, which was the plan when Pele first arrived in the U.S. in 1975.

Today youth soccer leagues are prevelant throughout the country. Right here in Belleville, the Belleville Soccer Association (BSA) has developed quite a strong reputation. There are six divisions in the BSA for various age groups.

Belleville varsity soccer coach **Gino De Pinto** is enthusiastic about the future of soccer in our town. He feels that with the BSA, youngsters are playing the game at a very early age. By the time they arrive at high school, they have been schooled on the fundamentals and can work on their skills and techniques quickly.

In addition to the BSA, which travels to neighboring cities to compete, Belleville also has a recreation soccer program which is quite popular.

"The kids who play varsity and junior varsity soccer have plenty of opportunity to play during the off season," De Pinto said. "Our season ends in November, but the BSA plays from December until June."

De Pinto is also optimistic about the future of the game in the United States because of the decision to hold the prestigious World Cup in the U.S. in 1994. The World Cup is Soccer's Super Bowl and welcomes teams throughout the world to compete for the championship. The United States plans to field a team for the 1990 Cup, which will be held in Italy. The World Cup is contested once every four years.

The Italian team won the championship back 1982 and Argentina captured the Cup in 1986. Soccer in the United States is beginning to make a comeback, and it's doing so with a strong youth movement. The NASL might be folded, but the sport is here to stay.

ATHLETE OF THE WEEK

The Belleville High School Athletes of the Week are **Vito D'Alessio** of the football team for the men and **Simone Edwards** of the volleyball team for the women.

LAST WEEKS QUIZ

In the 1981 Belleville-Seton Hall Prep football game, Seton Hall won by a 27-7 count. **Jeff Walsh** scored the only TD for Belleville on the day.

FOR THIS WEEK

Let's see how many Cosmos fans we still have. Who did the Cosmos beat in the 1980 NASL championship game and where was it played.

A LOOK AT NEXT WEEK

We'll begin to profile the newest members of the Belleville Hall of Fame, who will be honored at the Chandelier later this month.

Seesaw contest

Last minute touchdown lifts Teaneck by Buccaneers, 16-12

Call it heartbreak in the deluge. The Belleville football team battled Teaneck High in genuine duck weather last Saturday afternoon and lost a heartbreaking 16-12 decision on a last minute TD.

The Bucs will take a 2-5 record into a game at Bloomfield tomorrow night, in an 8 p.m. start. Originally, this game was scheduled for Saturday evening, but it has been moved to a Friday night start.

Last Saturday afternoon, Belleville ventured to Teaneck for the first time in team history and for the first meeting with the Highwaymen since 1983. Although the day had started out as a sunny one, by 11:30 a.m. it was obvious that a steady rain was the order of the afternoon.

By the 2 p.m. kickoff, the rain was falling very heavily and the field was muddy, but it didn't dampen both teams enthusiasm. This was a hard hitting affair from the outset, with very little penalties on both sides of the line.

"It's the old adage that a poor field pretty much neutralizes a game," head coach **John Senesky** said. "Our kids played a good ball game, but we weren't able to run our misdirections and our guards couldn't pull because of the wet field. It also hurt them (Teaneck)

because they have some kids who have the ability to run well in the open field."

The Bucs scored first in the game after **Rui Andre** recovered a Teaneck fumble on the Highwaymen's 28 yard line.

Nick Turano, who turned in another solid performance, ran 20 yards for the TD on the Bucs third play from scrimmage after the fumble recovery. The point after kick was wide and Belleville led, 6-0.

Early in the second quarter, Teaneck gained a 7-6 advantage after recovering a fumble deep in Belleville territory and adding the point after conversion.

Before the end of the half, the Bucs began a sustained drive, with the running game eating up most of the yards. Belleville received some excellent runs from **Turano**, **John Napolitano** and **Michael Senesky** and moved the ball from its 31 to the Teaneck 27.

From there, quarterback **Steve Tice** went to the air and hit split end **Ken Sainz** with a TD pass. It was an excellent pass and an outstanding catch and it put Belleville back in front, 12-7.

The score remained that way until midway through the fourth quarter. The Bucs were pinned

deep in their own territory and were forced to punt. **Turano**, the Bucs punter, was ordered to run out of the end zone for a safety, rather than risk a poor punt deep in Belleville territory.

The safety cut Belleville's lead to 12-9, but the Buccaneer defense appeared to have the game in hand.

They held Teaneck on downs and with less than three minutes remaining, the Bucs took over and looked to be in good shape.

However, the wet ball came back to haunt the Bucs. On their second play, they fumbled and Teaneck recovered at the Buc 32.

"It was a strange play," Senesky said of the fumble. "We heard the whistle blow before the fumble occurred, but they (the officials) ruled it a fumble anyhow."

This time, the Highwaymen converted. Behind its talented quarterback **Chris Brantley**, Teaneck drove to the Buc 5 yard line, where it had a second and goal.

Brantley took the snap, fumbled it, picked it up and ran the remaining five yards for the game winning score.

"Brantley is their game breaker, we knew that coming into the game," Senesky said. "When he fumbled the snap, we thought we

had a chance to come away with the ball, but he picked it up and ran in for the score. It was a tough way to end the game."

Senesky described the loss as very difficult to take.

"The Hackensack game was easier," he said. "We didn't play well in that game and we knew we didn't deserve to win. But the kids really came through with a solid effort this time and lost a tough game."

Belleville did receive some excellent performances. Returning to the offensive line was senior **Gus Leming**. He had gone down with a knee injury during the pre season and underwent micro surgery. Leming worked hard to get back into the lineup and his presence certainly enhanced the offensive line.

Once again, **Vito D'Alessio** was outstanding at defensive end, coming through with some key tackles. Senior **Michael Toro** also played very well on the defensive line.

Jason Silletti continued his outstanding play on the defensive line with some tough hits on the Teaneck running backs. Rounding out the strong defensive line was **Gerard Tucci**, who once again turned in a solid game.

At linebacker, **John Cerza** was once again outstanding. The Bucs had just limited service from senior **Andre Graham**, who is still hampered by an ankle injury incurred in the Don Bosco game.

Rui Andre continues to do well in the defensive secondary. He had some big tackles and is playing well on pass defense.

Paul Auriemma continues to play strong pass defense and has developed into a solid hitter.

On offense, **John Sternik** came through with some good kickoff returns. **Turano**, **Senesky**, **Napolitano** and **Carmen Spina** all ran well out of the backfield.

The offensive line of **Leming**, **Cerza**, **Silletti**, **Mike Zaccarella** and **Steve Caponi** also was outstanding.

As for Bloomfield, Senesky expects a very tough outing. The Bengals are 3-4 this year and are gunning for a winning season. Bloomfield snapped a 40 game winless streak earlier this season under second year coach **Chet Parliavacchio**.

"They're a hard hitting team," Senesky said. "They believe in themselves and have a good attitude. It's going to be a very tough outing."

As for the remainder of the season, Senesky is optimistic.

"We finish the year with Bloomfield and Nutley," he said. "You couldn't ask for a better ending. Our kids don't need any motivation for those two games."

NOTES: The Belleville-Bloomfield rivalry was reinstated back in 1982 after a six year hiatus. Belleville has not lost to Bloomfield since the 1976 campaign, when the Bengals won, 33-7 at Bloomfield. Bloomfield lost to Don Bosco, 5-0 last week. Nutley continues unbeaten with a 6-0-1 mark. The Raiders defeated Hackensack last weekend and are practically a shoe in for the sectional playoffs.

Seven athletes to be inducted into Hall of Fame

Seven stand-out athletes from Belleville will be inducted in the Belleville Athletic Hall of Fame during the Hall of Fame Dinner, sponsored by the Belleville Athletic Council, Friday, November 18, at the Chandelier Restaurant.

The inductees are: **Michael Tortorello**, **Craig Mack**, **Brian Woods**, **Ramiro Borja**, **James Corino**, **Angelo Santinelli**, and **David Grant**. The speaker will be **Joe Cervasio**.

Tortorello was a two year varsity basketball player, for the 1945-46 and 1946-47 seasons, and was the team's co-captain during his first season. In his senior year, he was the leading scorer for the Bucs during the Essex County Tournament and was picked to start on a team in the First All-Metropolitan All-Star Game, which had players from New Jersey, New York and Pennsylvania. He was named the New Jersey All-State team by the Star-Ledger in 1947 and a Group 4 All-State by the newspaper in 1946-47.

Gymnastics team stays at .500

The Belleville gymnastics team dropped a tough match to powerful Ridgewood, 84.85-71.4, then came back to upend Hackensack, 75.5-73.1 last week. The two decisions improved Belleville's season mark to 2-2.

Gina Lemongello's crew battled powerful Brearley High yesterday and will face Bloomfield next Tuesday in a 4 p.m. match. The girls were supposed to face Teaneck tomorrow afternoon, but the match was cancelled because Teaneck didn't have a team ready.

In Belleville's victory over Hackensack, the girls tallied their highest point total of the '88 campaign thus far. The team scored 75.5 points and needed just about every point to beat the Bergen County school.

In the vaulting exercise, **Nicole Zelna** finished second with a score of 7.5. **Joell Veltre** finished in a third place tie in vaulting with a score of 6.8. **Lemongello** was also pleased with the performances of **Nicole Pucciarello** (6.6) and freshman **Kim Dullaghan** in vaulting.

In the uneven parallel bars, Zelna was second with a good score of 6.0. Senior **Michele Naso** also competed in the bars and turned in a good performance.

The balance beam event was won by Veltre, with a score of 7.1. It was the first time this season that a Belleville gymnast finished first in an event.

Zelna was second in the beam

ment and was picked to start on a team in the First All-Metropolitan All-Star Game, which had players from New Jersey, New York and Pennsylvania. He was named the New Jersey All-State team by the Star-Ledger in 1947 and a Group 4 All-State by the newspaper in 1946-47.

Tortorello has been married for 38 years to his wife **Nancy**, has four children and two grandchildren. He has been vice president for Construction Service Company of Bloomfield for the last 35 years.

Mack was a standout on the gridiron for three seasons, from 1981-83. In 1982 and 1983 he was an All-Conference selection and in 1983 he was named to the Herald

News First Team All-Area squad, and the Star-Ledger chose him for First Team All Essex County and (continued on page 16)

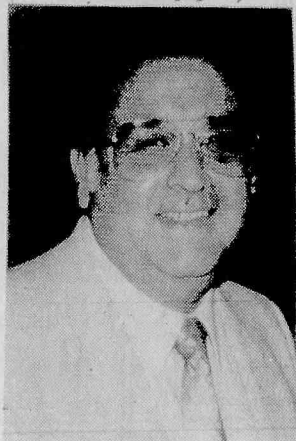

Michael Tortorello



Joe Cervasio

Winter sports - 1988/89 Physical examinations

Belleville High School Director of Athletics, **James P. Silvestri**, announces the schedule for winter sports physical examinations. This physical is for students wishing to play a winter sport who did not have a physical examination in the fall.

Place: North Essex Medical Group, Professional Building, 5 Franklin Avenue, 6th floor, Room 609.

Note: Students should bring the physical card, signed on both sides by you and your parent or guardian.

If you wear glasses, bring them with you.

Boys' Basketball, all levels	Monday, November 14, 6 P.M.
Bowling	Monday, November 14, 6 P.M.
Girls' Basketball, all levels	Monday, November 14, 7 P.M.
Indoor Track, boys & girls	Wednesday, Nov. 16, 6 P.M.
Wrestling, All Levels	Wednesday, Nov. 16, 6:30 P.M.
Make-Up Date:	Monday, November 21, 6 P.M.

(Continued from page 15)
First Team All-State. He also received the Belleville Varsity Club Special Award.

Woods was a four year soccer player, from 1978-81 and was named captain for the 1980-81 seasons. He was named Honorable Mention All-County in 1978 and in 1979 was named First Team All-Area, First Team All-County, Second Team New Jersey Group 4, Section 2, and Second Team, New Jersey, Group 4, all sections.

He continued his career at Trenton State College, earning Honorable Mention New Jersey Athletic Conference his freshman year. In 1984 he was captain of a Trenton State squad which made the NCAA tournament and in 1985 he was selected as a member of the First Team New Jersey College Association Division. He played in the 1985 North vs. South All-Star Game and was named Outstanding Defensive Player of the Game. He was also a member of the 1980 New Jersey Gunners team which won the state championship.

Ramiro Borja was a three-year star for the soccer team from 1976-78. In 1977 he was Second Team Big Ten Conference, Second Team All-County, and Second Team North Jersey, Group 4, Section 2. The following season he was named to the First Team, All-County, First Team All-Area, First Team, North Jersey, Group 4, First

Team North Jersey, All Groups, Second Team All-State, Group 4 and was selected Most Outstanding Player in the North-South All-Star Game.

Borja played two seasons at Rutgers and was drafted by New England of the Professional American Soccer League. His career also includes seasons with Wichita, Memphis, Los Angeles and he is presently with Memphis of the AISA. He was also a teammate of Woods on the 1980 champion Gunners.

Corino achieved seven varsity letters during his high school career, three in football, two each in basketball and baseball. He was captain of the 1965 varsity football squad and recipient of American Legion Award his senior year.

He moved on to Trenton State College and was captain of the football team in 1969. He was All-Conference Honorable Mention at Quarterback in 1969 and received the Claudius Hammond-Anthony D'Erico Award. He was also a member of the golf team his senior year.

He has been assistant basketball coach (1970-72), freshman football coach (1970-74), assistant varsity football coach (1975-78), varsity basketball coach (1972-1984) and Director of Athletics (1979-86) at Lyndhurst High School.

Santinelli earned five varsity letters, three in football and two in wrestling, from 1976-79. He was captain of both squads during the 1978-79 seasons.

In 1979 he was awarded the Belleville Varsity Club MVP in 1979, Belleville Bronco Football Organization MVP 1979, and selected to the Star-Ledger All-Essex County, Herald News All-Area, and First New Jersey North All-Star teams. He was also awarded the Newark Unico Brian Piccolo Award for Outstanding Scholar Athlete of Essex County, the Italian Tribune News Scholastic Athlete Award, Football Foundation and Hall of Fame Scholar Athlete Awards in Territory of Chapter and Big Ten Conference.

On the mat, Santinelli finished in third place in District 7 Championships in the 1977-78 season and was District 7 Champion the following season.

Grant's achievements have been well documented over the past few months. After having a

successful football career in Belleville, he moved on the West Virginia University, compiling All-East honors along the way. He was drafted in the fourth round by the Cincinnati Bengals and has seen considerable action in his rookie year.

Cervasio was born and raised in Belleville, and was selected to The Newark News All-Essex County Football Team after leading the county in rushing with over 1,000 yards. He also was named to the All-State Team and co-captain of both the football and baseball squads his senior year.

Cervasio moved on to the Ivy League and Cornell University where he lettered in football his junior and senior seasons. He led the team kickoff returns in 1968. He was named to the Belleville Hall of Fame in 1983.

Future looks bright for Buc soccer

Although the Belleville soccer team finished the 1988 campaign with a 2-12-2 record, first year coach Gino De Pinto is quite optimistic about his teams future.

De Pinto played a number of freshman and sophomores this year and the players got a good deal of varsity experience.

"We had some very young kids," the coach said. "I'm looking forward to next year. If the kids dedicate themselves to the game and begin to use the new weight room, we should really improve. Most of the kids will be active in the BSA (Belleville Soccer Association), playing either Division 1 or Division 2 soccer." (More on the future of Belleville soccer in this week's Buc Shots.)

While the emphasis is on youth, De Pinto wanted to first extend his thanks and praise to two seniors who meant a great deal to the program.

Goalie Joe Barerro and defenseman Tim Cook were both team leaders who helped the younger kids a great deal.

"Both of those guys contributed a lot to our program," De Pinto said. "Right now, they're beginning to work with our younger players for next season. I can't say enough about their abilities and their leadership."

The juniors on this years roster who should be the leaders of the 1989 club include Robert Ricci.



James Corlino

Angelo Silva, Mark Tonelli and Marcelo Di Giano. De Pinto called Ricci the most improved player on the team this season.

The sophomores include Rich Pretto and Enzo Vian. Both men showed signs of improvement in the later stages of the season.

The freshman are Frank Crocco, Franco Vitello, Darren Lewis, Steve Vogel and Alex Moreno.

"I'm really hoping that the young kids will get into the new weight room," De Pinto said. "They were pushed around somewhat this season. They need to get some muscle because soccer is a pretty physical game."

"The town has the BSA and the recreation leagues, so there is no reason why the players can't be competing throughout the year. We have some good kids coming back, but they have to work hard to achieve success."

Cross country ends season

Although the Belleville cross country team did not win a match this year, head coach John Tosato has to be optimistic about his 1989 club. The Bucs will return the top five runners next fall and all five men improved tremendously this year.

The Bucs competed in the NNJIL and County championships last week. The Bucs were 7th in the NNJIL meet and placed 18th in the county race.

At the conference meet, junior John Matos was the first Buccaneer to cross the finish line. Matos finished in a time of 19:36 for the 3.1 mile course at Garrett Mountain. He was 31st overall in the division.

Sophomore Paul Parmenter was 35th in a time of 20:02 and junior Garuav Nangia was 39th in 20:30. Sophomore Brian Doyle finished 45th with a time of 21:01 and freshman Carmen Di Biase was 51st with a time of 23:55. Rounding out the field in the mens category was senior Paprop Ratansoontorn, who clocked in at 24:23.

In the womens race, Diane D. Vincenzo was the only Belleville entry, finishing 37th with a time of 30:03.

At the county race, the course was also 3.1 miles, but the Branch Brook Park course is much flatter than that at Garrett Mountain, thus the times were a little quicker.

Matos finished first for Belleville in a time of 18:37. Parmenter and Nangia crossed the line one second apart with times of 18:51 and 18:52 respectively. Doyle's time was 20:35, Di Biase finished in 23:25 and Rattansoontorn crossed the line in 23:50.

For the girls, Di Vincenzo ran the course in 29:55.

PARK MOTORS CHRYSLER PLYMOUTH

7.8% Annual Percentage Rate FINANCING ON SELECTED MODELS If qualified

\$1500 OR UP TO

FACTORY CASH BACK REBATES

AS LOW AS



NEW 1989 LEBARON COUPE
Chrysler 2-dr., w/std.: 2.5L fuel inj., 4-cyl. eng., per. strng./brks., maint. free battery, carpet, remote deck, illd rel./dual mirr., dual van. mirr., slide wind. demist., 14 gal. fuel tank, 14 sps., quad. halogen rr., defog., 1st stl. bld. radials w/ lights, inst. gauges, light pkg., 1st optnl. AIR COND., wire whl. cvrs., dtx. wipers, plus optnl.: AIR COND., cruise, tilt whl., lrt & rr. mats, pwr. winds/locks, auto. trans., 1 in stock. VIN #128445.

LIST PRICE:	\$13,920
DISCOUNT:	\$1032
FACTORY REBATE:	\$500

\$12,388

Price(s) include(s) freight, transportation, shipping, dealer preparation and any other additional costs to be borne by a consumer except for licensing costs, registration fees and taxes



1988 SUNDANCE
Plymouth 4-dr., 2.5L 4-cyl., eng., automatic transmission, power steering/brakes/locks, AM/FM stereo, AIR CONDITIONING. VIN #281995. 5776 miles.

ORIG. LIST:	\$10,848
DISCOUNT:	\$1048

\$9800



1988 VOYAGER
Plymouth MINI-VAN, V6 engine, automatic transmission, power steering/brakes/locks, AIR CONDITIONING, 7-pass. seat, cruise, tilt, AM/FM stereo, lugg. rack, floor mats, white wall tires w/wire whl. cvrs. VIN #722867. 5,610 miles.

ORIG. LIST:	\$16,236
DISCOUNT:	\$1246

\$14,990

CHRYSLER'S 7 YEAR / 70,000 MILE POWERTRAIN PROTECTION PLAN UP TO 72 MONTH FINANCING AVAILABLE For Qualified Buyers.

PARK MOTORS CHRYSLER • PLYMOUTH

300 RUTHERFORD AVE. (Rt. 17 South) RUTHERFORD NJ 07070

438-1100 Open daily till 9; Fri. till 6; Sat. till 5

CROWN CHEVROLET
BELLEVILLE
DEDICATED
TO THE
COMMUNITY

J.J. PETRILLO
PRESIDENT

SALES **PARTS**
SERVICE **CHEVROLET** **USED CARS**
LEASING **RENTALS**

J.J. PETRILLO'S **CHEVROLET** **OVER 150 CHEVYS IN STOCK**

CROWN CHEVROLET
514 WASHINGTON AVE
BELLEVILLE
759-4200

LOU DeMASSI'S DISCOUNT CORNER SINCE 1937

6760
 QUALITY COMMITMENT PLAN

LOUIS PONTIAC IN LYNDHURST

FIVE STAR SERVICE EXCELLENCE AWARD WINNER

939-6100

SAVE! REBATES UP TO \$600! DISCOUNTS UP TO \$3500!

1988 BONNEVILLE SSE

Pontiac - 4 dr, air cond, onides, 6 cyl eng, 11 deg, anti lock pers brks, elec ride control, pers stereo, auto trans, illum entry, twilight sent, anti theft deterrent, pers sunroof, alum wheels, all belt wnt side wall 16" rds. 10,050 ml. SKR2809. VIN#244284. Orig. List: \$23,720.

\$20,200

NEW 1989 GRAND AM LE

Pontiac - 2 dr Stand up roof rack 2.3L best in class 4 spd, per three disc brks, fuel gls, sport seats, 8.5 mag, steel belt bolt side wall tires, cassette, 16.4 ft lb torque, automatic shift, auto trans, 11" wheel, air cond, gauges, alarm siren, aux'l stereo system, central cycle locks, cruise, lamp glass, gas cap lock, pers trunk rel, split loading 1 seat, pers windows, fog lights, 6 way pers seats, 128 MP3, 1 hr stock, 1989 crated, 16" rds, 10,050 ml. SKR2809. VIN#244284. Orig. List: \$23,720. 10,050 ml. SKR2809. VIN#244284. Orig. List: \$23,720. 10,050 ml. SKR2809. VIN#244284. Orig. List: \$23,720.

LEASE FOR	\$234	PER MO.
-----------	-------	---------

YOUR LOCAL PONTIAC DEALER FOR BIGGER SAVINGS!
PARK AND RIVERSIDE AVE., LYNDBURST
HOURS: MON-FRI 9-9 WED TIL 6 SAT TIL 5

Price(s) include(s) transportation, shipping, dealer preparation and any other costs to be borne by a customer, except for licensing costs, registration fees and taxes

BUY IT! TRY IT! GUARANTEE

NEW 1989 GRAND PRIX

IF YOU'RE NOT PERFECTLY SATISFIED WITH YOUR NEW GRAND PRIX AFTER 1 MONTH OR 3,000 MILES, WHICHEVER COMES FIRST, BRING IT BACK TO US AND WE'LL APPLY THE FULL PURCHASE PRICE TOWARD ANY OTHER NEW 1989 PONTIAC OF EQUAL OR GREATER VALUE. NO QUESTIONS ASKED!

SHERIFF'S SALE
SUPERIOR (CHAN) G-415
SUPERIOR COURT OF NEW JERSEY, CHANCERY DIVISION, ESSEX COUNTY, DOCKET NO. F-1692-88 TRI-CO MORTGAGE COMPANY, INC., a New Jersey Corp., PLAINTIFF vs. CURTIS NELSON & MARGARET NELSON, h/w, DEFENDANTS Execution For Sale of Mortgaged Premises

By virtue of the above stated writ of Execution, to me directed, I shall expose for sale by Public Auction, in SHERIFF'S OFFICE, Essex County Courts Building in Newark, on Tuesday, the 6th day of December next, at one-thirty P.M., (Prevailing Time)

ALL THAT CERTAIN tract or parcel of land and premises situate, lying and being in the City of Newark, County of Essex and State of New Jersey, more particularly described as follows:

BEGINNING on the Westerly line of Crescent Avenue at a point therein distant one hundred ten feet and thirty-two one-hundredths of a foot Southerly from the corner formed by the intersection of said line of Crescent Avenue with the present Southerly line of Chancellor Avenue; thence (1) North forty-seven degrees forty-nine minutes West one hundred six feet and fifty-nine one-hundredths of a foot; thence (2) South forty-one degrees forty-five minutes West forty feet; thence (3) South forty-seven degrees forty-nine minutes East one hundred five feet and thirty-three one-hundredths of a foot to said Westerly line of Crescent Avenue; thence (4) along same North forty-three degrees thirty-three and one-half minutes East forty feet and one-hundredth of a foot to the point or place of BEGINNING.

BEING KNOWN AND DESIGNATED as Block 3727, Lot 17 on the Official Tax Maps of the City of Newark, Essex County, New Jersey.

BEING COMMONLY KNOWN as 9-11 Crescent Avenue, Newark, New Jersey. A DEPOSIT OF 20% OF THE BID PRICE IN CASH OR CERTIFIED FUNDS IS REQUIRED AT THE TIME OF SALE.

The approximate amount of the Judgment to be satisfied by said sale is the sum of FIFTY FOUR THOUSAND TWO HUNDRED FIFTY-SIX DOLLARS AND TWENTY-SIX CENTS (\$54,256.26) together with the costs of this sale.

The Sheriff reserves the right to adjourn the sale from time to time as provided by Law.

Newark, N.J. October 31, 1988
THOMAS J. D'ALESSIO, Sheriff
Stern, Laventhal, Ackerman & Daly, Attorneys

Belleville Times
Nov. 10, 17, 24,
Dec. 1, 1988
Fee: \$18.44

No. B88-398

SHERIFF'S SALE
SUPERIOR (CHAN) G-378
SUPERIOR COURT OF NEW JERSEY, CHANCERY DIVISION, ESSEX COUNTY, DOCKET NO. F-4987-87 UNITED COUNTIES TRUST COMPANY, a corporation, PLAINTIFF vs. GRACE M. ELEY, widow, DEFENDANTS Execution For Sale of Mortgaged Premises

By virtue of the above stated writ of Execution, to me directed, I shall expose for sale by Public Auction, in SHERIFF'S OFFICE, Essex County Courts Building in Newark, on Tuesday, the 15th day of November next, at one-thirty P.M., (Prevailing Time)

The property to be sold is located in the City

of Newark in the County of Essex, State of New Jersey.
Commonly known as: 831 South 15th Street, Newark, New Jersey
Tax Lot No. 13 in Block No. 3011
Dimensions of Lot: (Approximately) 25 feet wide by 100 feet long.
Nearest Cross Street: Situate on the westerly side of South 15th Street, 75 feet from the southerly side of Madison Avenue.
A full legal description can be found in the office of the Register of Essex County.

A DEPOSIT OF 20% OF THE BID PRICE IN CASH OR CERTIFIED FUNDS IS REQUIRED AT THE TIME OF SALE.

The approximate amount of the Judgment to be satisfied by said sale is the sum of EIGHTEEN THOUSAND ONE HUNDRED THIRTY-SEVEN DOLLARS AND SEVENTY CENTS (\$18,137.70) together with the costs of this sale.

The Sheriff reserves the right to adjourn the sale from time to time as provided by Law.

Newark, N.J. October 11, 1988
THOMAS J. D'ALESSIO, Sheriff
Zucker, Goldberg, Becker & Ackerman, Attorneys

Belleville Times
Oct. 20, 27,
Nov. 3, 10, 1988
Fee: \$86.48

No. B88-376

ADVERTISEMENT FOR BIDS
SEALED proposals will be received by the Board of Education of the Township of Belleville, County of Essex, N.J., at its Administrative Office Complex, 190 Cortlandt Street, Belleville, in accordance with the specifications prepared by the Secretary /School Business Administrator on November 23, 1988 as follows:

Video Cameras to be received at 10:30 am prevailing time
Vocational Auto Shop Equipment - 11:00 am prevailing time
Computer Supplies - 1:00 pm prevailing time

The Board of Education reserves the right to reject any or all bids and/or to accept the bid that in its judgment will be best for the School District of Belleville, and to waive any informalities. If only one bid is received, the Board reserves the right to reject said bid without opening the same.

Specifications and other necessary information may be secured by applying at the Board Administrative Office Complex, 190 Cortlandt Street, Belleville, N.J. daily except Saturday, between the hours of 9:00 am and 3:30 pm.

No bid will be considered, regardless of postmark, unless it is in the hands of the Board Secretary prior to the time set for the opening of bids, and accompanied by a certified check or bid bond drawn to the order of the Belleville Board of Education, for 10% of the total bid.

Bidders are required to comply with the requirements of P.L. 1975, C. 127, N.J. Law Against Discrimination, and Ch. 33, Laws of 1977.

BY ORDER OF THE
BOARD OF EDUCATION,
TOWNSHIP OF BELLEVILLE,
COUNTY OF ESSEX, NEW JERSEY
Edward J. Appleton
Board Secretary/School
Business Administrator

Belleville Times
Nov. 10, 1988
Fee: \$21.15

No. B88-409

SHERIFF'S SALE
SUPERIOR (CHAN) G-389
SUPERIOR COURT OF NEW JERSEY, CHANCERY DIVISION, ESSEX COUNTY, DOCKET NO. F-1523-87 COLUMBIA BANKING FEDERAL SAVINGS & LOAN ASSOCIATION, PLAINTIFF vs. JAMES KELLEY, et al, DEFENDANTS Execution For Sale of Mortgaged Premises

By virtue of the above stated writ of Execution, to me directed, I shall expose for sale by Public Auction, in SHERIFF'S OFFICE, Essex County Courts Building in Newark, on Tuesday, the 15th day of November next, at one-thirty P.M., (Prevailing Time)

Municipality: City of Newark, County of Essex
Street Address: 833 So. 14th Street, Newark, N.J.

Tax Lot and Block: Lot 12, Block 3010 on the Tax Map

Approximate Dimensions: 25 feet x 95 feet

Nearest Cross Street: Madison Avenue

A full legal description can be found in the Office of the Register of Essex County.

A DEPOSIT OF 20% OF THE BID PRICE IN CASH OR CERTIFIED FUNDS IS REQUIRED AT THE TIME OF SALE.

The approximate amount of the Judgment to be satisfied by said sale is the sum of NINE THOUSAND THREE HUNDRED SEVENTY DOLLARS AND FIFTY-FIVE CENTS (\$9,370.55) together with the costs of this sale.

The Sheriff reserves the right to adjourn the

sale from time to time as provided by Law.
Newark, N.J. October 11, 1988
THOMAS J. D'ALESSIO, Sheriff
Merri R. Lane & Associates, Attorneys

Belleville Times
Oct. 20, 27,
Nov. 3, 10, 1988
Fee: \$77.08

No. B88-378

SHERIFF'S SALE
SUPERIOR (CHAN) G-408
SUPERIOR COURT OF NEW JERSEY, CHANCERY DIVISION, ESSEX COUNTY, DOCKET NO. F-2332-88 THE NEW YORK GUARDIAN MORTGAGEE CORP., a N.Y. Corp., PLAINTIFF vs. JAMES LYNN, JR., et al, DEFENDANTS Execution For Sale of Mortgaged Premises

By virtue of the above stated writ of Execution, to me directed, I shall expose for sale by Public Auction, in SHERIFF'S OFFICE, Essex County Courts Building in Newark, on Tuesday, the 29th day of November next, at one-thirty P.M., (Prevailing Time)

The Property to be sold is located in the City of Orange in the County of Essex, State of New Jersey.

Commonly known as: 382 Lakeside Avenue, Orange, New Jersey

Tax Lot No. 15 in Block 33

Dimensions of Lot: (Approximately) 27 feet wide by 100 feet long.

Nearest Cross Street: Situate on the southerly side of Lakeside Avenue 182 feet from the easterly side of High Street.

A full legal description can be found in the Office of the Register of Essex County, in Book 4839, page 708.

A DEPOSIT OF 20% OF THE BID PRICE IN CASH OR CERTIFIED FUNDS IS REQUIRED AT THE TIME OF SALE.

The approximate amount of the Judgment to be satisfied by said sale is the sum of FORTY-NINE THOUSAND FOUR HUNDRED NINETY-SIX DOLLARS AND FIFTY-SEVEN CENTS (\$49,496.57) together with the costs of this sale.

The Sheriff reserves the right to adjourn the sale from time to time as provided by Law.

Newark, N.J. October 24, 1988
THOMAS J. D'ALESSIO, Sheriff
Zucker, Goldberg, Becker & Ackerman, Attorneys

Belleville Times
Nov. 3, 10, 17, 24, 1988
Fee: \$90.24

No. B88-393

SHERIFF'S SALE
SUPERIOR (CHAN) G-392
SUPERIOR COURT OF NEW JERSEY, CHANCERY DIVISION, ESSEX COUNTY, DOCKET NO. F-3219-88 FLEET FINANCE, INC., PLAINTIFF vs. JAMES A. CROTTY, DEFENDANTS Execution For Sale of Mortgaged Premises

By virtue of the above stated writ of Execution, to me directed, I shall expose for sale by Public Auction, in SHERIFF'S OFFICE, Essex County Courts Building in Newark, on Tuesday, the 15th day of November next, at one-thirty P.M., (Prevailing Time)

Municipality: Borough of Glen Ridge

Street address: 206 Hillside Avenue

Tax Lot and Block: Lot 11, Block 89

Approximate dimensions: 33' x 116.85'

Nearest Cross Street: Belleville Avenue

67.50 feet away

A full legal description can be found in the

Office of the Register of Essex County in Book 4635, page 89.

A DEPOSIT OF 20% OF THE BID PRICE IN CASH OR CERTIFIED FUNDS IS REQUIRED AT THE TIME OF SALE.

The approximate amount of the Judgment to be satisfied by said sale is the sum of FIFTY FOUR THOUSAND NINE HUNDRED TWENTY-THREE DOLLARS AND SEVENTY-ONE CENTS (\$54,923.71) together with the costs of this sale.

The Sheriff reserves the right to adjourn the sale from time to time as provided by Law.

Newark, N.J. October 11, 1988
THOMAS J. D'ALESSIO, Sheriff

Merri R. Lane & Associates, Attorneys

Belleville Times
Oct. 20, 27,
Nov. 3, 10, 1988
Fee: \$77.08

No. B88-377

GRAND OPENING Of New Belleville Location



Stop by and see for yourself

Vinny's ★ Best Deals on Wheels ★
Auto Sales Inc.
Wholesale • Retail
Closed Sundays: Mon. - Thurs. 9 AM - 8 PM. Fridays 9 AM - 6 PM.
Saturday 9 AM - 4 PM
342 Washington Ave. Belleville 759-0333
180-184 Midland Ave. Kearny 955-1730

AT BIGELOW YOU GET THE BEST PRICE!

WE'VE BEEN IN BUSINESS OVER 48 YEARS!! WE'RE EXPANDING TO SERVE YOU BETTER!!

'88 PLYMOUTH COLT E

New 3-Dr Hatchback w/opt: BSW Stl Btl Radials, w/std: Cloth Vyl Reclining Sts, 4-Spd Man Trans, 4-Cyl Eng, BSW Stl Btl Radials, Pwr Steering & Brakes, & More! Stk# 1888. VIN#101355.

List Price \$7214
BIGELOW DISC - 500
\$6714!

'88 CHRYSLER NEW YORKER

4-Dr Sedan w/opt: Landau Top, Illum Entry Syst, Dual Vanity Mirr, Pwr Sts/Deck Lid Pull Down, Overhead Console, Bodyside Mldgs, Lthr Bench Sts, Wire Whl Cvr, Infinity Sound Syst w/Cass, w/std: Pwr Str/Brks, V/6, Auto Trans, WSW Stl Btl Radials, & More! Stk. No. 1704. VIN No. 121809. Demo w/7389 mil.

List Price \$20,432
BIGELOW DISC - 2,600
REBATE 1,000
\$16,832!

'89 PLYMOUTH GRAND VOYAGER LE

FWD w/opt: AM/FM Stereo Cass, Pwr Frnt Winds/Sts, Rr Wind Def, Front Whl Drive w/opt: Popular Equip Pkg: AM/FM Stereo Cass Infinity ETR, Pwr Frnt Winds/Sts, Sunscreen Glass, Electric Rr Wind Def, Heavy Duty Suspension, Wire Whl Covers, Wood Grain Siding, w/std: Power Steering & Brakes, Luxury Cloth Sts Trim, Clear Coat Paint, 4-Speed Auto Trans axle, 3.0L V/6 Cyl EFI, & Much More! Stk. No. 2051. VIN No. 506359. MUST BE SEEN!

List Price \$19,443
BIGELOW DISC - 1,000
\$18,443!

'88 CHRYSLER FIFTH AVE.

4-Dr Sedan w/opt: Pwr Dr Lcks/Sts, Spd Contrl, Tr Whl, Lthr Sts, Illum Visor Vanity Mirr, Vyl Bodyside Mldgs, Illum Entry Sts, Lthr Wrap Str Whl, Whl Cvr, HD Syp, WSW Stl Btl Radials, w/std: Pwr Str/Brks, 8-Cyl Eng, Auto Trans, & More! Stk#1595. VIN# 124249.

List Price \$20,283
BIGELOW DISC - 2,600
\$17,683!

'89 PLYMOUTH HORIZON

5-Dr Hatchback w/opt: Auto Trans, Pwr Steering, AM/FM Stereo w/Cik, Console, Cloth Sts w/Recliners, Air Cond, Conv Spare Tire, w/std: Pwr Brakes, 2.2L 4-Cyl Eng, Stl Btl Radials, Cloth Sts, & More! Stk. No. 2141. VIN No. 414038.

List Price \$8896
BIGELOW DISC - 700
REBATE 300
\$7896!

'88 CHRYSLER CONQUEST

2-Dr Liftback w/opt: Lthr Bkt 4-Way Adj Sts, Auto Trans, Air Cond, BSW Tires, Opt Protectors w/std: Pwr Steering & Brakes, 2.6L 4-Cyl TURBO CHARGED Intercool, T/glass, rr Def, AM/FM Stereo, Trip Odom, Bodys. Mldg, & More! Stk No. 2088. VIN 041645.

List Price \$21,224
BIGELOW DISC - 2,700
CHRYL. REBATE 1,500
\$16,924!

'89 PLYMOUTH COLT VISTA WAGON

5-DR WAGON w/opt: Dual Mirrs, Velour Sts, Dng Cik, Tachometer, Whl Cvr, Courtesy Lights, Auto Trans, Air Cond, Lugg Rack, Pwr Steering, Stl Btl BSW Radials, w/std: Pwr Steering & Brakes, 2.0L 4-Cyl Eng, & More! Stk. No. 2151. VIN No. 019776.

List Price \$14,520
BIGELOW DISC - 1,600
\$12,920!

'89 CHRYSLER LEBARON CPE.

2-Dr Coupe w/opt: Auto Torqueflite Trans, Air Cond, WSW Tires, Cloth Vinyl Bkt Dual Recliners, w/std: Pwr Steering & Brakes, 2.5L EFI Eng, AM Radio, Glove Box, Sound Insulation, & More! Stk. No. 2125. VIN No. 102673.

List Price \$13,600
BIGELOW DISC - 1,000
\$12,600!

BEST DEALS ON USED CARS...NOW!!!

BIG... BIGGER... BIGELOW
CHRYSLER/PLYMOUTH
50 Washington Avenue
Belleville, N.J.
759-4220

WE'RE MINUTES FROM YOU!

- 5 min. from NEWARK
- 5 min. from N. ARLINGTON
- 5 min. from KEARNY
- 5 min. from BLOOMFIELD
- 10 min. from UNION COUNTY
- 10 min. from THE ORANGES

Prices include freight and dealer prep, exclude tax and license fees. Not responsible for typographical errors. This ad must be presented at time of deposit and within 3 days of this ad's date to qualify for advertised prices.

Sold Cosmetically As Is!

COUPON SPECIAL CAR WASH

\$3.50 + Tax
For Full Service

Exterior \$2.75 + Tax
(With This Coupon)

FRANKIE'S FUTURMATIC BRUSHLESS CAR WASH

305 Broad St. • Bloomfield
748-9459
Open Mon. - Sat. 8 - 6
and Sun. 8 - 3

Big turnout for Belleville Veterans

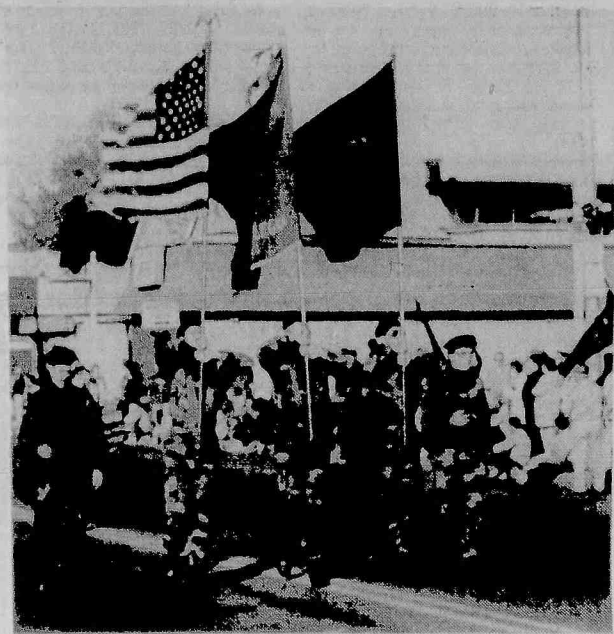

Denville American Legion marching at Sunday's parade.



Weequahic High School Band marching in the parade.



State Senator Carmen Orechio on his way to the grand stand.

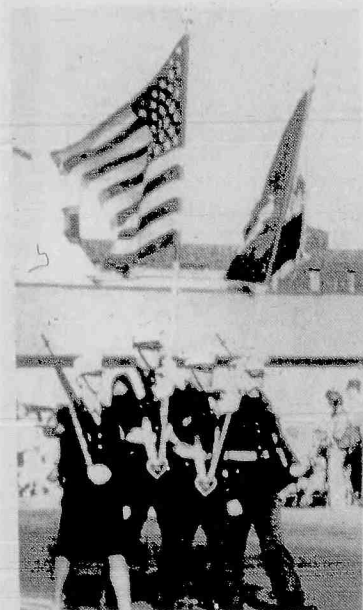

The Marine Corps of Iselin, N.J.



American Legion Commander Thomas Devine.



Mayor Michael Pizzi offers congratulations to Grand Marshal Raymond Pizzano.



Grand Marshal Raymond Pizzano holds street sign named in his honor.



Diane Atkins and Richard Ruffalo riding on Belleville Chamber of Commerce float.



Local veterans pose with Raymond Pizzano and wife Theresa.



Pearl Harbor survivor Connie McNiff rides proudly in convertible.



Essex County Sheriff Tom D'Alessio and members of his department.

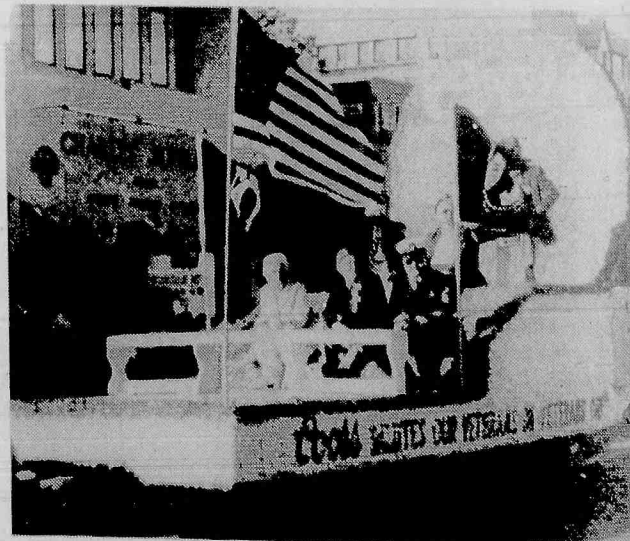

Veterans ride on Coors sponsored float.



Essex Shelleagh Pipe and Drum Corps.



Belleville Veterans Woman's Auxiliary prepare to march in the parade.

Day Parade, Sunday, Nov. 6

Photos by
Jaye Tarantino
Michele Suchomei
Pat Brightman



Commissioner Joseph Fornarotto, Parade Chairman Nicholas Raimo, Grand Marshal Raymond Pizzano and County Sheriff Thomas D'Alessio get together before parade.



Parade Chairman Nicholas Raimo prepares to go to reviewing stand.



Parade Chairman Nicholas Raimo presents Savings Bonds to essay winners Dani Durante and Heather Kane.

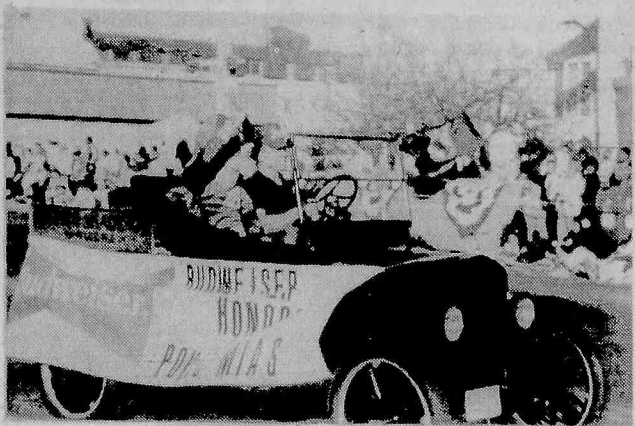

Spuds McKenzie and Mr. Bud Man wave to parade onlookers.



Anthony Lapoma and Chris Paladino of the Washington Motel ride vintage car at parade.



Mayor Michael Pizzi and Parade Chairman Nicholas Raimo.

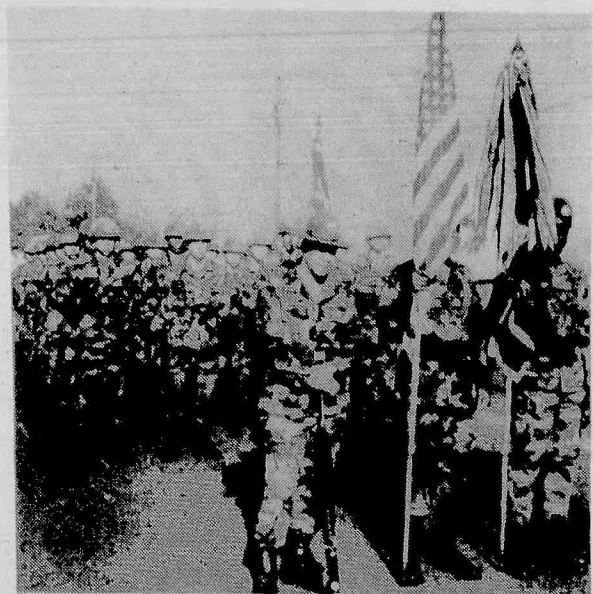

These soldiers look sharp and ready for action as they prepare to march down Washington Avenue



Sheriff Thomas D'Alessio and Rev. Gerald Fortunato.



Board of Education trustee Joseph Papasidero, Superintendent of Schools Michael Nardiello and Assemblywoman Marion Crecco are anxious onlookers.

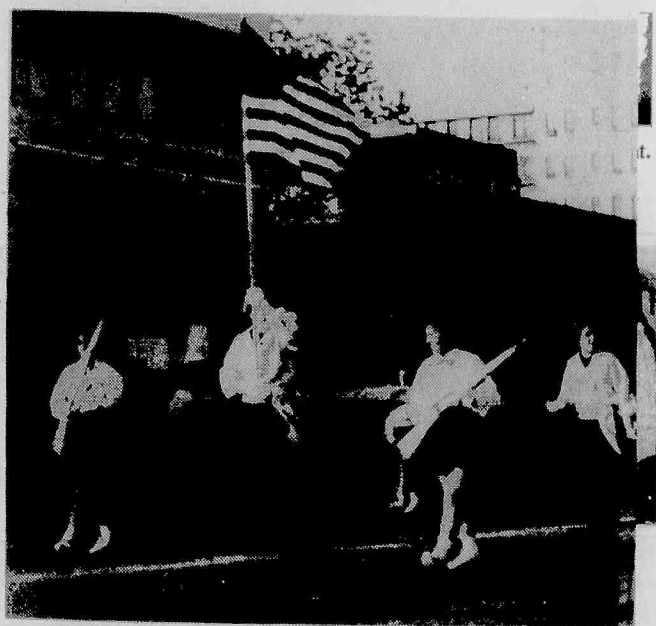

Belleville Buccaneer Band marches down Washington Avenue.

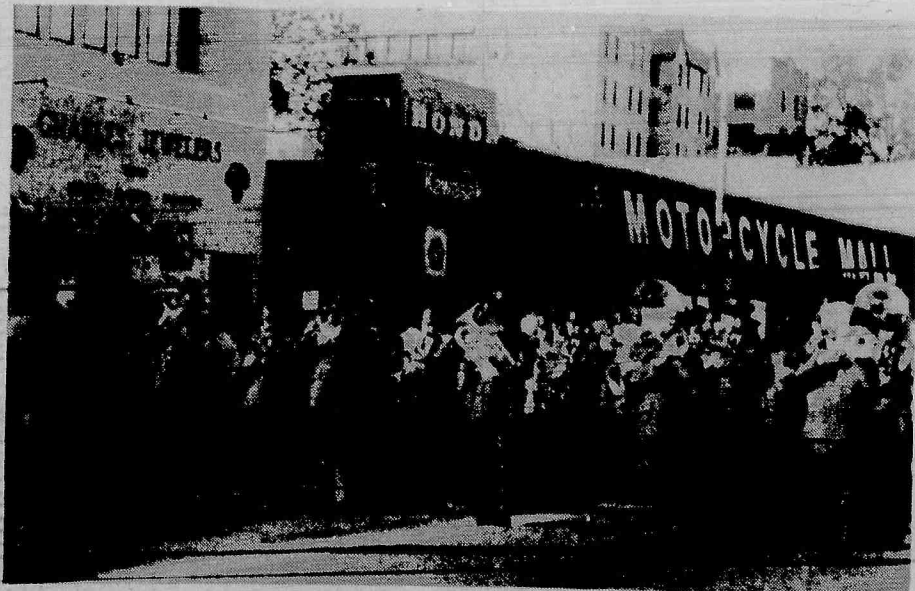

U.S. Army Band 389 from Fort Monmouth performing Sunday afternoon.



Belleville Chamber of Commerce float glides down Washington Avenue.

Renda to release guitar teaching book

Jackie Gleason threw his ample arms around the tiny shoulder of Sandy Renda and cried out to his audience, "Come on, let's hear it for the kid!" The roar of the studio audience was deafening as the TV super-star Gleason and young Sandy strolled off to stage right. That was on Feb. 22, 1957.

It has been some thirty one years since Sandy Renda, from Belleville, practically stole the show away from Audrey Meadows, Art Carney and Jackie himself. As Tony the Shoeshine Boy, a warm and touching character on one of the rarest musical Honeymooner episodes, entitled the "Honeymooners in Rome!" little Sandy, then 9 1/2 years old, sang and acted his way into the hearts of both the Gleason cast and the huge audience that sat glued to its TV screens on those Saturday nights when Jackie Gleason's shows ruled the airways.

Chosen from among over 500 youngsters for the part, Sandy was no newcomer to TV shows and the world of show business. He had started out as a child actor on a number of popular TV programs and his singing voice was an added blessing. He opted, however, not to travel with the world as another entertainment star-to-be, but to remain at home in Bloomfield (and later Belleville), raise a beautiful family of three children, keep his

wife Vera busy taking phone messages and spend his mature lifetime as the most respected guitar instructor in all of Essex County, besides being the leader of his own popular orchestra called Sandy and the Wanderers. This aggregation plays for every kind of event one can imagine and also supplies back-up for the "Elvis Show" starring Tony Liguori. Sandy, his band and Tony have just cut some very hot original country songs and their company is shopping around to place the tunes with a major record label. Renda is aided in his efforts by long time friend and colleague, Walt Gollender from Irvington, who is always ready, willing and able to pitch in when necessary. Together, this dynamic duo have over 50 years of show biz experience.

Sandy is also presently awaiting the release of his new guitar-method teaching book, written in collaboration with popular guitar teacher Joe Signorella, to hit the music shops around the country. The two master guitar teachers have come up with a new and fresh way to teach the instrument, sufficiently innovative that it caught the attention of the "big guys" at Warner Publications. In fact, the book might be rolling off the press even as you read this.

Sandy has also done his share of



ARM IN ARM... Sandy Renda and Tony Vincent at taping of local cable TV show.

song writing, arranging for many other music performers, and keeping his popular orchestra, the Wanderers, up-to-date with all the new hit songs that are heard on the radio and TV. Always a true professional, Renda holds weekly rehearsals in his cavernous, finished basement to finely hone the group's sound and also invites future brides and grooms to be present in the event the couple should happen to want to "book" the Wanderers for their special event or occasion. If this were not enough to keep the once-famous, Honeymooners child-star busy, Sandy manages to keep his Sundays free to spend time with his lovely family. Besides his wife, Vera, Sandy Renda has three little music fans scampering around the house: Santo, Roseanne and Lisamarie. They don't have guitars in their tiny hands as yet, but who

knows what the future holds? Music fills the happy household from morning till night, except Sundays.

Just this past week, Sandy was a special guest star on the Tony Vincent Cable TV show, seen weekly on Channel 35, during which time he discussed his most treasured memories of show business, his present activities and plans for the future, which has to be bright. Sandy proudly stated, over the air, that his once "lost" Gleason Musical Honeymooner episode is now, officially, catalogued and on file at the Museum of Broadcasting in New York City. Thanks to the tireless and persistent efforts of Walt Gollender, the Museum has added the "Honeymooner in Rome" one-hour show to its prestigious Gleason viewing library.

Tango album dances back to Bonfante

"It's a miracle!" exclaimed Belleville's famous model-shipbuilder, Dominick Bonfante, as he holds the record album of Rudolph Valentino tangos in his hands. The album, once owned by Bonfante, was lost long ago. However, through a chance meeting of the talented ship builder and Walt Gollender, veteran music promoter and talent scout from Irvington, the super-rare lp was replaced, at long last! Truly a miracle!

Bonfante had treasured the album of Valentino tangos until he lost his precious copy some time ago. However, Walt Gollender, wearing one of his many theatrical hats, called upon his I.R.S. (Irvington Record Service) to begin an international search for a replacement copy of the desired tango album, to once again bring joy into the life of Bonfante. The Belleville resident had given up any and all hope long ago.

Gollender states, with great pride, that he has "never failed to find any record or album" as the result of his relentless world searches. "I maintain contacts all

around the musical world," adds Gollender, "and there is always someone who can find a desired and very rare 45 rpm disc or album." Through numerous ads, constant phone calling and letter writing, Walt Gollender has always located lost or desired records for customers. "If the record or lp was ever in existence," emphasizes Gollender, "we can find a copy!"

He has even obtained multiple copies of one-of-a-kind records and lps that clients had thought to be gone for all times. Interested persons, seeking to obtain any old single record or album, in any category, any field or from any date in history, are invited to contact Walt at his I.R.S. in Irvington. The number is 373-6050 and Gollender will proudly supply callers with a number of delighted and satisfied customers who "can't believe" that a certain piece of plastic could ever be found. Walt Gollender has proven otherwise. "They are out there, and we can find them, even if it takes months." Dominick Bonfante is another "believer"!

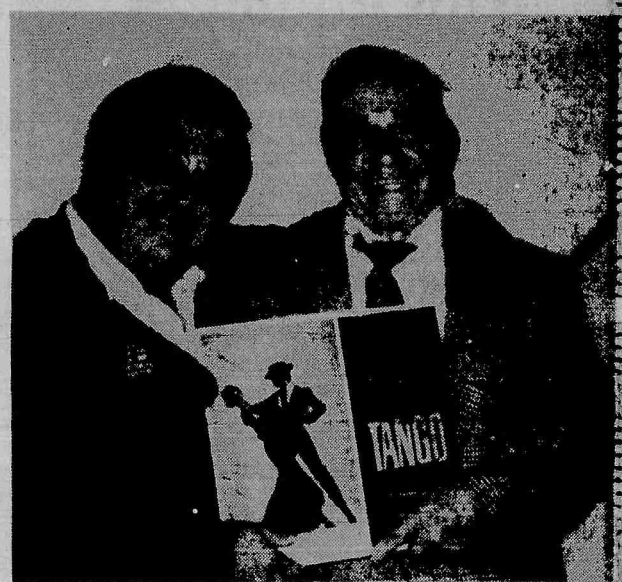

LOST AND FOUND... Walt Gollender presents Dominick Bonfante with a copy of Rudolph Valentino tango album.

"Picture Perfect!"

FOR THE HOLIDAYS!

Heavy, solid brass, hand-polished frames. Items of taste and elegance. Ideal as gifts or for home use.

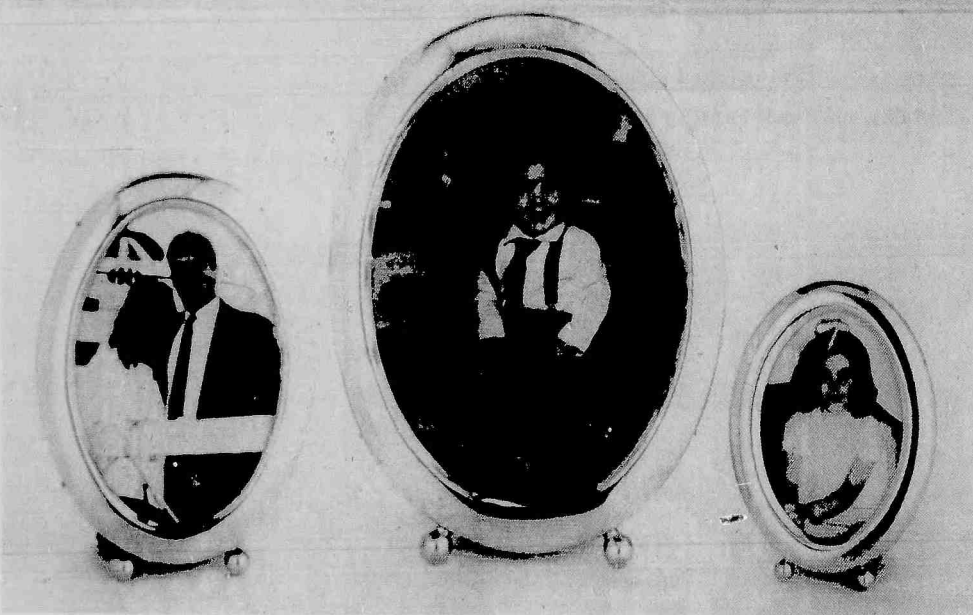

We're offering these lustrous portrait frames to 1989 Holiday Club Members. Available in three sizes. For Members opening \$40 Clubs...5" x 7". For \$20 Clubs...3 1/2" x 5". And for \$10 Clubs...2 1/2" x 3 1/2". You'll get generous dividends too, on completed Clubs. One frame per Club. Come in early while the supply lasts.

Have a "Picture Perfect" Holiday!

First DeWitt Savings

A FIRST STATE FINANCIAL SERVICES, INC., CO.

BELLEVILLE • BLOOMFIELD • CEDAR GROVE • HOPATCONG
WEST CALDWELL • BRICKTOWN • PARSIPPANY

575-5800



Foot Facts

by Paul A. Caputo, D.P.M.

A JOINT DECISION

Two conditions which sometimes accompany a bunion are "hallux limitus" and "hallux rigidus." Both terms refer to a limited range of motion in the big-toe joint as a result of wear-and-tear. The joint can suffer from a "limited" range of motion, or can become completely "rigid." In either case, the wear-and-tear exerted on the cartilage in the joint is the result of a biomechanical fault, with excessive pronation that brings excessive weight to bear on the big-toe joint. As the cartilage deteriorates, irritation and inflammation set in, causing the patient to experience pain and limited motion. If caught early enough, the podiatrist may treat it with non-invasive therapy. However, once rigidity sets in, the surgical option may be necessary.

Hallux rigidus is characterized by pain, redness and swelling at the base of the big toe. Unlike a bunion, there's no angling of the joint. Local heat, cortisone injections and oral anti-inflammatory drugs may provide relief, or the joint may need surgery. When you need a podiatrist, call DR. PAUL A. CAPUTO at 759-6560. Offices at 345 Washington Ave., Belleville. Office hours by appt.

HINT: The rigidity of hallux rigidus is the result of fusion of the two bones at the big-toe joint where cartilage once existed.

DENTALLY SPEAKING

By Drs. James D. Muglia and Paul N. De Maio

Mrs. J. asks: What is an immediate denture?

An immediate denture is a denture inserted right after the remaining teeth are extracted. The advantage of such a technique is that the patient can leave the dentist's office with a set of teeth. It must be mentioned in most cases an immediate denture is only an approximate fit of the jaw. It will be loose and needs to be relined periodically to adapt better to the shrinking gum tissue. This is due to the resorption of the bone that is used to hold the teeth in place. Once teeth are removed, the body uses the mineral content of the tooth holding bone elsewhere. This shrinkage comes about over a six month span. Often another denture is recommended after the gums have healed, which will be more accurately fitted and the previous immediate denture can be used as a spare.

Send Inquiries To:
Dentally Speaking
671 Franklin Avenue
Nutley, N.J. 07110
687-4421

GRAND OPENING

NINO'S II PIZZERIA

(formerly of 20 Belleville Ave., Bloomfield)
has relocated to

528 Union Ave., Belleville

WE DELIVER

751-2068

748-4193



Joe Cocuzza
Prop.

Looking forward to serving
our old and new customers!

Closed Mondays

Tues. - Sun. 4 PM to 11 PM

GRAND UNION



PHARMACY

**Drug Interaction
screening
Drug Allergy
screening
Complete patient
prescription history.
Year-end medical
expense summary.**

**Your health
needs are our
main concern!**

We gladly
accept



and



We honor major third
party insurance
prescription plans.

**Grand Union's
computerized
Pharmacy means—**

Of course we have all the brands and
generics dispensed by our licensed
pharmacist, but you'll be on our
computer, too. Your medical record and
needs will be available at a button's
touch, for safe reliability. Convenient?
Drop off your Rx at The Pharmacy
before you shop, it'll be ready when
you are. Senior Citizens (62 years of
age or over), are eligible for
prescription discounts of 10% off.

PHARMACY HOURS:

Monday thru Friday 9 A.M. to 9 P.M.;
Saturday 9 A.M. to 6 P.M.;
Sunday 9 A.M. to 2 P.M.

DIAL: 751-0666

Redeem the valuable
coupon below at:
**354 Main St. & Joralemon Ave.,
Belleville**

PHARMACY COUPON

\$300 Off

Towards The Purchase Of Any

New or Transferred Prescription

Including advertised prescription items — filled at a
Grand Union Pharmacy Dept. This coupon does not apply to
insurance or government payment plan programs. Limit one
prescription coupon per prescription.

Coupon Good Nov. 15 Thru Nov. 19
Limit One Coupon Per Family.

U.S.D.A. Choice
Boneless Ultra Trim Beef
**Top Round or
Sirloin Tip Roast**
Also:
Bottom
Round
Lb. **169.**



Regular or Natural
**Mott's
Apple Juice**
Half
Gal.
Btl. **149.**

from Maxwell House
Regular, ADC or Electra Perk
**Master Blend
Ground Coffee**
13-oz.
Can **179.**



Enriched
**Minute
Rice**
28-oz.
Pkg. **199.**

Super GRANDUNION Coupon

Coca-Cola Classic, Regular or Diet Sprite or
Regular or Caffeine Free Tab or

Coke or Diet Coke
One
2-Liter Btl. **79¢**

No Minimum Purchase Required With This Coupon. Good
Nov. 6 Thru Nov. 12. Limit One Coupon Per Family.

Super GRANDUNION Coupon

Chunk Style - In Water or Oil

Bumble Bee White Tuna
One
6.5-oz. Can **89¢**

No Minimum Purchase Required With This Coupon. Good
Nov. 6 Thru Nov. 12. Limit One Coupon Per Family.

Super GRANDUNION Coupon

Ziti, Ziti Rigato or Regular or Thin

Ronzoni Spaghetti
2 1-lb.
Pkgs. **89¢**

No Minimum Purchase Required With This Coupon. Good
Nov. 6 Thru Nov. 12. One Coupon Per Family. Limit 2 To Coupon.

U.S.D.A. Choice
Boneless Ultra Trim Beef
**Top Round for
London Broil**
Also:
Sirloin
Tip
Lb. **249.**



California
Good Source of Vitamin A and C & Iron
**Fresh Crisp
Iceberg Lettuce**
Jumbo
24 Size
Head **69¢.**

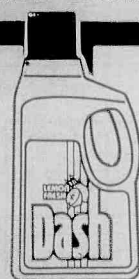

Lemon Scent - For Laundry
**Liquid Dash
Detergent**
Half
Gal.
Cont. **179.**

Regular or Thick Cut
**Oscar Mayer
Sliced Bacon**
1-lb.
Pkg. **199.**

Not Less Than 75% Lean
**Fresh
Ground Beef**
In Pkgs.
of 3-Lbs.
or More.
Ea.
Lb. **149.**

Significant Source of Vitamins A & C
**Fresh Green
Broccoli**
Large
Size
Bunch **99¢.**

Regular or Natural
**Mott's
Applesauce**
24-oz.
Jar **89¢.**

U.S.D.A. Choice Fresh Ultra Trim American
**Shoulder
Lamb Chops**
Blade
Bone
Lb. **199.**
Round Bone Shoulder Lamb Chops...Lb. \$2.19

U.S.D.A. Grade 'A'
**Perdue Fresh
Chicken Legs**
Whole
with Thighs
Lb. **69¢.**
Chicken Thighs or Drumsticks...Lb. 79¢

Washington State - Extra Fancy
**Red or Golden
Delicious Apples**
Large
100 Size
Lb. **69¢.**

White or Colors - 300 Sheet Roll -
**Marcal Sotpac
Bath Tissue**
Pkg.
of 4
Rolls **89¢.**

THE CORNER DELI**THE BIG FREEZER****DATE-LINE DAIRY****HOME AND FAMILY**

**Russer's
Beef Bologna** **239.**
Deli Sliced To Order Lb.

**Budget Gourmet
Entrees** **139.**
Assorted Regular Varieties 10-oz. Pkg.

**La Yogurt 25
Yogurt** **2 100.**
Assorted Flavors For 8-oz. Conts.

**Extra Strength
Tylenol Caplets** **369.**
Analgesic Btl. of 50

In-Store Spit Roasted - Piping Hot
**Barbecued
Chickens**
Lb. **199.**

Assorted Flavors
**Sealtest
Ice Cream**
Half
Gal.
Cont. **199.**

Regular, Unsalted or Light - Corn Oil Quarters
**Fleischmann's
Margarine**
1-lb.
Pkg. **99¢.**

Regular or Extra Body
**Agree Shampoo
or Conditioner**
15-oz.
Btl. **219.**

GRAND UNION

**MOST
GRAND UNIONS ARE
OPEN 24 HOURS**



Not Responsible For Typographical Errors. We Reserve The Right To Limit Quantities. For Consumer Information or Assistance, Call Toll Free, 1-800-221-1835.

Prices and Offers Effective Sunday, Nov. 6 thru Saturday, Nov. 12, 1988.

A BOUNTIFUL THANKSGIVING

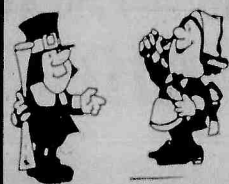

RICHARDS THE FLORIST
464 FRANKLIN AVENUE
NUTLEY



OLD FASHIONED QUALITY
AND NEW IDEAS

- ★ GOURMET FRUIT BASKETS
- ★ FLORAL DESIGNS FOR ALL OCCASIONS

667-0011

TONY RULLIS, PROP.

OPEN
THANKSGIVING DAY 9 AM - 1 PM
ORDER CHRISTMAS GRAVE
BLANKETS EARLY. AVAILABLE
FROM THANKSGIVING ON.

HAPPY THANKSGIVING
SPERDUTO'S

Plumbing & Tile Repair
Bathroom & kitchen remodeling &
home improvements.

Free Estimates
Call Jimmy
751-5432

HAPPY THANKSGIVING
FROM
McGRANE MORTGAGE CO.

254 KINGSLAND STREET
NUTLEY, N.J.

JOHN & BARBARA McGRANE
667-3231 / 667-3232

Chairs Plus
Furniture Restoration Co.

- ★ Furniture Hand-Stripped and Refinished
- ★ Custom Lacquering
- ★ French Polishing
- ★ Reupholstering

Specializing in
Living Room & Dining Room
Furniture

CHAIR REPAIRS, REGLUING
RECANING/REBRUSHING

• FABRICS AVAILABLE •
PICK UP & DELIVERY AVAIL.

751-8663

Del Polito
Hairdressers

12 Belleville Ave.
Bloomfield, N.J.
748-8571

(Opp. A & P Shopping Center)
Complete Hair, Skin and Nail
Care for Men and Women

- Trend Cuts and Styling
- Easy to care for Perms
- Special effect Haircoloring
- Facials
- Hair removal with Honey Wax
- Pedicuring
- Nails...Tips...Wraps...Gel
- Airbrushed nail art of any color combination and design
- Redken Retail Center
- Brocato Haircare Products
- Foltene Distributor

Tues. & Thurs. 9-5; Wed. & Fri. 9-9;
Sat. 8:30-5:00

HAPPY THANKSGIVING
TO ALL MY CUSTOMERS
MILDRED'S HAIR FASHIONS



301 BLOOMFIELD AVENUE
NUTLEY, N.J.
667-0065

HAPPY
THANKSGIVING

FRANKLIN SEA FOOD CO.
469 FRANKLIN AVE., NUTLEY, N.J.
667-0955

FINEST IN FRESH SEA FOOD
COMPLETE TAKE OUT DINNERS

Not Just Nails

Total Nail Care

Waxing • Ear Piercing



- Pedicures • Perms
- Unisex Hair Cuts
- Cellophanes

316 GREYLOCK PKWY.
BELLEVILLE

751-6887

DONNA DeVITO

Good Grief...area merchants are
giving me away again. Why
couldn't I have been a dog!



FRADE'S
DELI & CATERERS

311-313 UNION AVENUE
BELLEVILLE, N.J.

CATERING
FOR ALL THOSE HAPPY OCCASIONS

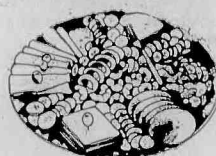

HOMEMADE SALADS
PARTY PLATTERS
ITALIAN SPECIALTIES
SEE US FOR YOUR SPECIAL PARTIES
STOP IN FOR A FREE
CATERING MENU

759-3509

OPEN THANKSGIVING DAY
from 8 A.M. - 2 P.M.

HAPPY
THANKSGIVING

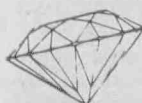

TRIO & CO.
JEWELERS

218 Franklin Ave. Nutley

a Gift of Gold Jewelry:

- Colored Stone & Diamond Rings
- 14Kt Bracelets
- Cultured Pearls
- Diamond Pendants & Earrings
- 14K Gold Necklaces
- Status Pins

• Citizen Watches
All at Discount Prices!
PERSONAL SERVICE
Expert Jewelry Repairs Done on Premises
HOURS: Mon. & Fri. 10 to 8:30;
Tues.-Wed.-Thurs. 10 to 5:30; Sat. 10 to 5
667-8628



Holiday House
Boutique

Lambert's Castle/
GARRET MOUNTAIN
VALLEY ROAD
CLIFTON/PATERSON BORDER

Crafts, Antiques
and Collectibles

November 12 to 27
10 a.m. - 8 p.m. daily
10 a.m. - 6 p.m. Sat. & Sun.

\$2.00 Admission
includes three visits

"Happy Thanksgiving"

MEYER'S BAKERY & CAFE
227 FRANKLIN AVENUE
NUTLEY, N.J. 667-8587

KIELB'S BAKERY
919 FRANKLIN AVENUE
NEWARK, N.J. 482-0585

MEYER'S BAKERY
382 WASHINGTON AVENUE
BELLEVILLE, N.J. 759-1673

Especially for you we bake with the
pure ingredients that nature provides.
No preservatives added.

"HAPPY TO BE YOUR BAKER"
HOLIDAY PIES 8", 10" & 12"
Pumpkin, Coconut Custard, Lemon
Meringue, Apple, Mince Meat
and Tropical Fruit.

From our family recipe our famous
Holiday Stollen, Poppy Seed Rolls
and Nut Rolls.

Specializing in
German and Italian Pastries.

Eleven Varieties of Home-Made Bread
and so much more.

COME AND BROWSE AND TASTE
IN ANY OF OUR 3 LOCATIONS.

In our Nutley Cafe Restaurant
we serve a mouth watering
Holiday Thanksgiving Buffet
starting at 12 noon.

Complete Buffet dinner \$10.50

Open Thanksgiving Day
from 7 A.M. - 7 P.M.

Are You Only Half Satisfied
With Your Perm?

Why not try our State of the Art

"TRANSFER PERM"

FOR THAT SOFT
NATURAL CURL!

Exclusively at

2ND
FLOOR

HAIRCUTTERS
FOR MEN & WOMEN

127 WATCHUNG AVENUE
MONTCLAIR, N.J. 07042
201-744-6911

Full Service Salon. Hours Tues. to Sat.





Orechio
Publications & TV
The Nutley Sun
Belleville Times
Bloomfield Life
667-3000

FIND YOUR WORLD IN THE CLASSIFIEDS

NUTLEY SUN
BELLEVILLE TIMES
BLOOMFIELD LIFE

CLASSIFIED

**Your Ads Are
Sure To Get
Results**

AUTO SALES

1975 Dodge Ram charger
4 x 4. Good cond. Asking
\$1,800/BO
1975 Chrysler Cordova,
Fair cond. Asking \$400/
BO Call aft 5/alt day Sat.
759-3739
1980 HONDA ACCORD
red, 4 dr, 5 sp, 74,000 mi.,
excl mech cond. Call 751-
3990 after 5 pm.

1983 Olds Tornado fully
loaded, white/burg. inter.
New tires & exhaust. Excl
cond in & out. \$5,000. or
B/O Call 483-2724
1988 Escot GT Wh, 2
DR Hbbk. \$2,000 & take
over payments or \$10,000.
8:30 to 6. 338-9292. 6:30
to 10:00 748-3408
1979 OLDS Omega 2 dr.
58,000 mi, excl cond,
\$1,200. Call 338-9692.

**BELLEVILLE
YELLOW CAB**
OUT-OF-TOWN TAXI
SERVICE ANYWHERE
DEPENDABLE
SERVICE
759-2000

GOVERNMENT SEIZED
Vehicles from \$100.
Fords. Mercedes.
Corvettes. Chevys.
Surplus. Buyers Guide (1)
805-687-6000 Ext. S-7100

PERSONAL NOTICES

**DO IT
YOURSELF
DIVORCE KIT**
Monday-Friday
9 AM to 5 PM
(201) 782-5540

Pregnant? Loving Homes
Provided to Those Who
Seek Adoption. You
Choose the Family. Your
Wishes Respected. Preg-
nancy Expenses Paid. Call
Loving Homes of Spence-
Chapin. 1-800-321-LOVE.

RIDE TO SHARE from
Nutley to Hackensack
Mon-Fri, 8-5pm. Will pay
gas. Start 11/21/88.
939-4643

CHILD CARE

MATURE WOMAN w/
refs. will provide all day
quality care for your baby
in my Bloomfield home
near pkwy. July 743-3932

BABY SITTER

BLOOMFIELD Baby sit-
ter wanted, your home or
mine, must also transport
children to school approx.
7:00-6:30 748-0858 aft. 8.

BABYSITTER NEEDED
IMMEDIATELY in your
home, Mon-Fri, 8:30-5:30.
1 child, 667-6385.

Babysitter needed P/T
flexible hrs. in Nutley
home. Refs needed. Stu-
dent OK 661-4655

Mature woman wanted
for child care & light
housekeeping. Car
required. Call 893-0312

P/T BABYSITTER must
drive. ref. 338-5671

NURSERY SCHOOLS

St. Mary's Has It All!
*3 yr. old program
*4 yr. old program
*Full Day Kindergarten
*After School Center for
Working Parents
For further information
CALL 667-0801

**NANNY D'S
INFANT CARE CENTER**
Full Day Sessions
6 weeks to 2 Yrs. Old
204 Washington Avenue
Belleville 759-1524
Director: Dolores Arlt

**THE MAGIC COTTAGE
NURSERY SCHOOL**
A Place Where Learning
Is Fun
State Certified School &
Teachers. Balanced
Lunch. Year round half or
all-day sessions.
*Arts & Crafts
*Science *Music
*All Day Kindergarten
Registration accepted now
759-8758
393 Washington Ave.
Belleville (Cor. Essex St)

PRE-SCHOOL
LOOKING GLASS
CHILDREN'S CENTER
Established 1978
16 Bellevue Ave. - Blmfd.
Near Brookdale Park

338-0264
Mrs. Darke, Director

**SANDY LANE
Nursery School**
"A Child's World Where
Playing Is Learning"
634 Main Street
Belleville 751-6380
Days and hours in need your needs.
Hours: 7:30 to 5:45
Call or come in to register. School open to
visitors. Development Program in Arts,
Music, Skills, Language, Social Development
Continuous day care programs
for working mothers. Nutritionally
balanced Lunch. State Licensed
Certified School and Teachers.
ACCEPTING FALL REGISTRATION NOW
Dedicated to a program of Early Childhood Education

338-0264
Mrs. Darke, Director



EMPLOYMENT

CLERICAL

BANK TELLERS FULL & PART TIME

Immediate opportunities
for Bank Tellers full &
part time, in our Nutley &
Belleville Branches. Will
consider trainees. Cashier-
experience a plus.

We offer an excellent
salary and full company
paid benefits. For im-
mediate consideration call
or visit:

**THE
TRUST
COMPANY
OF
NEW JERSEY**
Nutley Branch
474 Franklin Ave.
Nutley, N. J. 07110
661-0300
Belleville Branch
402 Main Street
Belleville, N. J. 07109
751-1001
Equal Oppor. Employer
M/F/H/V

**CLERK
BILLING DEPT**
Billing coordinator
needed for Elizabeth firm.
Nutley, N. J. 07110
661-0300
Belleville Branch
402 Main Street
Belleville, N. J. 07109
751-1001
Equal Oppor. Employer
M/F/H/V

**CLERK
BILLING DEPT**
Billing coordinator
needed for Elizabeth firm.
Nutley, N. J. 07110
661-0300
Belleville Branch
402 Main Street
Belleville, N. J. 07109
751-1001
Equal Oppor. Employer
M/F/H/V

**INSURANCE BNFTS,
INCLUDING DENTAL,
FULLY PAID**
401 (k) PENSION PLAN
VACATION BENEFITS
PERSONAL/SICK
DAYS

CALL
351-9334

**SANDY LANE
Nursery School**
"A Child's World Where
Playing Is Learning"
634 Main Street
Belleville 751-6380
Days and hours in need your needs.
Hours: 7:30 to 5:45
Call or come in to register. School open to
visitors. Development Program in Arts,
Music, Skills, Language, Social Development
Continuous day care programs
for working mothers. Nutritionally
balanced Lunch. State Licensed
Certified School and Teachers.
ACCEPTING FALL REGISTRATION NOW
Dedicated to a program of Early Childhood Education

CLERKS FULL-TIME/ PART-TIME

Days, evenings and
weekends...incentive
bonus, benefits and paid
vacation after 1 year.
Starting salary based upon
experience. Must be 18 or
older. For an interview
call Russ at 429-1742
**QUICK CHEK
FOOD STORES.**

OFFICE WORK Part Time AFTER SCHOOL ADDRESSING MAILERS 743-0015

DOMESTIC

ARE YOU A PIG?

OR DO YOU LIVE
WITH
ONE OR MORE.

Call our cleaning service
for cleaning, shopping,
laundry services.
Reasonable rates.
Estimates given. Call:
"THE LAST DETAIL"
751-8955

SECRETARY

**BLOOMFIELD LAW
FIRM** seeks secretary, 1-2
yrs. exp. pref. good typing
& phone skills a must,
knowledge of word
processing helpful.
Marilyn at 429-7091.

Legal Secretary Newark
Law Firm, seeks secretary
with 1-3 yrs exp. Steno &
good typing skills req. Sal.
comm with exp. Call
Bryan Press at 623-9241

**SECRETARY/
RECEPTIONIST**
Full time. Filing, typing
(40 wpm), reception,
organizational and inter-
personal skills required.
Send inquiries no later
than 11/23/88 to:
**FINANCIAL AID
OFFICE
BLOOMFIELD
COLLEGE**
Bloomfield, N.J. 07003
Affirmative Action/Equal
Oppty Employer. Title IX

GENERAL OPPORS.

\$\$\$
Start XMAS Selling Now!
Receive \$25.00 worth of
Avon Products Free
No minimum order.
Call Claire 429-0301

**ALL PHASE
EMPLOYMENT
SERVICE**
382 Franklin Ave.
Nutley, N. J.
661-W-O-R-K
997-W-O-R-K

Permanent & Temporary
F/T & P/T positions
Vacation Plan

ASSISTANT SUPERVISOR

Data Entry lead operator.
Nights 5 P.M. to midnight,
Monday -Friday. Send
replies to The Nutley Sun,
Box 275, 800 Bloomfield
Ave., Nutley, N.J. 07110.

Auto Alarms Installed car
or truck remote control
units on sale Gary's TV
759-2170 388 Washington
Ave., Belleville.

BOOKKEEPER F/T
bkkeeper for Nutley
public accounting firm.
Duties include write-ups,
bank reconciliations, &
quarterly payroll returns.
Call 661-1800 for appt.

BOOKKEEPER
AR/AP, Order entry,
Computer exp. or willing
to learn. Call Roger
Foreman 485-2611

BOOKKEEPER P/R, A/P
req. at least 2 yrs exp. in
ADP or similar payroll in
all phases of accounts pay-
able system. Knowledge of
IBM PC helpful. Please
send resume & salary
requirements. to Mary
Fink, Clara Maass Con-
tinuing Care Centre, 1
Franklin Ave, Belv. E/O/E

BOOKKEEPERS ASST.
Knowledge of A/P & A/R
& general office
procedures. Good starting
salary & benefits. Call
997-3900, ask for Susan.

BOOKKEEPER small
manufacturing Co. look-
ing for exp. full time
bookkeeper. A/P, A/R,
plus payroll. Computer
knowledge helpful but not
nec. Fully paid Co. bnfts.
483-4422

CARPET HELPER Some-
one to assist in the instal-
lation & cleaning of car-
pets F/T. Call 667-4305.

Clerical expanding medi-
cal group practice in
Montclair seeks exp. in-
dividual for bus. office.
Skills should include data
input, daily postings,
general office functions.
Knowledge of A/R & bank-
ing a plus. Excl. Sal hrs &
bnfts. Position avail
immed. Please contact
Carole 744-5944

RECEPTIONIST
F/T front desk person with
excl. phone skills &
knowledge of insurance
forms. Call 429-1001.

P/T Clerical position for
Nutley office. duties in-
clude typing, filing use of
calculator & heavy
telephone. Exp. req. For
interview please call
Sharon at 284-1910

COUNTER SALES
Local fast growing lumber
yard looking for energetic,
responsible, person in
lumber sales with exp.
helpful but not nec. Good
bnfts & starting sal. Please
call 743-7300 for appt.

DATA ENTRY
F/T days, P/T nights. No
experience necessary.
Call Cathy
991-3000, Ext 36

DRIVER WANTED
Mornings. Enchanted
Florist, 1115 Bloomfield
Ave., Clifton. 473-1587.

DRIVER WAREHOUSE
Mature person with valid
NJ lic. Good salary &
bnfts. Apply in person:
Northeast Automotive,
320 Washington Ave.,
Belleville, NJ 07109

Drivers for motor coaches
F/T & P/T, for a well es-
tablished tour Co. Must
be exp. & have good driv-
ing record. Call 998-4800.

DRIVERS N.J. Leading
limousine Co. is seeking
F/T & P/T drivers. Only
drivers with clean record
& neat appearance
need apply. Top pay, all
shifts available. call
242-4439 Lou or Rich.

ELECTRICIAN or hel-
per needed. Min 2 yrs
exp. bnfts Call 759-0037

F/T or P/T in liquor store.
Stock & counter help.
Exp. Pref. 751-1212

FACTORY WORKER
Excellent opportunity for
young person to learn a
trade. Driver's license
helpful. Corrugated box
manufacturers. 676-4432.

Factory worker needed
for F/T position. Must be
neat & responsible. Good
bnfts. No exp. nec. Apply
in person. 115 E. Centre
St., Nutley.

Full Time Machinist. Call
H. Walsh 661-2600 or
write, P.O. Box 271,
Nutley, NJ 07110

**HAIRDRESSER &
MANICURIST** small shop
needs operators w/some
following. Please call 235-
0721. Designs for Hair.

**MEDICAL
RECEPTIONIST**
F/T front desk person with
excl. phone skills &
knowledge of insurance
forms. Call 429-1001.

P/T Clerical position for
Nutley office. duties in-
clude typing, filing use of
calculator & heavy
telephone. Exp. req. For
interview please call
Sharon at 284-1910

667-3000
Mon. thru Fri.
9:00 AM to 5:00 PM
Deadline - Tues. 12 Noon

CLASSIFIED INDEX

CHECK YOUR AD THE
FIRST DAY OF
PUBLICATION.

The Nutley Sun, Belleville
Times & Bloomfield Life
are responsible for
MAJOR errors in the first
day's insertion.

CREDITS:
Credits & adjustments are
to be made only for errors
which significantly alter
the effectiveness of the ad,
such as a wrong telephone
or price. Credits will be is-
sued for typographical er-
rors or misspelled words.
The newspapers can as-
sume responsibility only
for MAJOR errors in the
first day's publication.

Classified line ads appear
in all three newspapers.
**NUTLEY SUN
BELLEVILLE TIMES
BLOOMFIELD LIFE**
and will appear once, free
of charge, on OBC-TV
Channel 36 during "The
Community Bulletin
Board" time frame.

EMPLOYMENT

FINANCIAL

INSTRUCTION

MERCHANDISE

PETS & LIVESTOCK

REAL ESTATE

RENTALS

ANNOUNCEMENTS

CHILD CARE

DIAL-A-SERVICE

AUTO WRECKERS

**JUNK CARS
WANTED**
*Free Tow-Away
*Same Day Pick-Up
S.O.S. TOWING, INC
429-5471 Bloomfield
481-2610 Newark

LOST & FOUND

FOUND YOUNG MALE
Dk Caty cat, loud voice,
very affectionate. Owner
sought in vicinity of
Vreeland & Passaic Ave.,
Nutley. 667-5925.

AUTO INSURANCE

743-5582

Thomas Delaney

Delson Associates

AUTO INSURANCE CENTER
— CHECK OUR RATES —

Immediate Coverage Minimum Down Payment
Mon-Friday, 10 a.m.-5 p.m. — 7 p.m.-8:30 p.m.
Saturday 10 a.m.-3 p.m.
138 BLOOMFIELD AVE. BLOOMFIELD

BIB'S

**ATTENTION!
AUTO PARTS**

WILL PAY CASH FOR ANY JUNK
CAR IN ANY CONDITION

Highest prices paid for late models.

USED CARS & TRUCKS

USED PARTS

FREE TOWING & ROAD TESTS

Kirk's

**STANDARD & AUTOMATIC
4 WHEEL DRIVE TRUCKS & CARS**

FREE ESTIMATES

998-9666

(Across from North Arlington Diner)
20 RIVER ROAD, NORTH ARLINGTON

**ATTENTION!
AUTO PARTS**

WILL PAY CASH FOR ANY JUNK
CAR IN ANY CONDITION

Highest prices paid for late models.

USED CARS & TRUCKS

USED PARTS

FREE TOWING & ROAD TESTS

Kirk's

**STANDARD & AUTOMATIC
4 WHEEL DRIVE TRUCKS & CARS**

FREE ESTIMATES

998-9666

(Across from North Arlington Diner)
20 RIVER ROAD, NORTH ARLINGTON

PERSON NEEDED FOR LIGHT ASSEMBLY WORK for Manufacturing Firm near Mill St., Belleville. Hrs 8:30 AM to 4 or 5 PM. Starting at \$6.00 an hr. Rates every 4 mos. Call 482-8604.

PIPEFITTER/TRAINEE-Exp. F/T 228-3444
Receptionist Full time making appts, billing, light typing, knowledge of computer helpful but not nec. Please call 661-0006 before 5 PM

SALES Christmas Help, P/T days, evs, wkends. Apply in person. Janette Nutley Center, Nutley.

SECURITY GUARD Experience preferred. Part time week-end position. Call Nutley Board of Education Business Office, 661-8797.

TELEPHONE SALES Flexible hrs. Immed. hiring. Call today. 509-0427 Elaine

TEXAS OIL COMPANY needs mature person for short trips surrounding Nutley, Belleville, Bloomfield area. Contact customers: We train. Write T.M. Dickerson, Pres., Southwestern Petroleum, Box 961005, Ft. Worth, TX 76161.

TUITION-FREE TRUCKING SCHOOL That's right. A select group of applicants will learn to drive trucks at J.B. Hunt's Lowell, Arkansas headquarters and pay only room, board and supplies. Four-week course. Some restrictions apply. A golden opportunity for the right candidate! Find out if you qualify. Call toll free 1-800-643-3331.

TYPISTS PART TIME POSITIONS AVAIL. MUST BE A GOOD SPELLER. HOURS THURS. EVE 5 P.M.-1 A.M., FRI. 8 A.M.-4 P.M. PLEASANT ATMOSPHERE. CALL TERRY OR ROSEMARIE AT 991-3000.

TYPISTS 2 POSITIONS AVAIL. ON 3RD SHIFT. THURS. EVE 12 MIDNIGHT TO 7 A.M. CALL TERRY OR ROSEMARIE AT 991-3000

TYPISTS FULL TIME POSITIONS AVAIL. MUST BE ABLE TO TYPE 40 WPM. SPEED & ACCURACY A MUST. PLEASANT ATMOSPHERE, FULL BENEFIT PACKAGE. CALL ROSEMARIE AT 991-3000

WATER-P/T, F/T, take advantage of America's greatest bus. opportunity. Fortune 500 Co., State of the Art product. Top comms. paid. Call for interview 284-0652

X-RAY TECHNICIAN needed for a growing medical group practice. Interesting work excls. bnfts & sal. Please contact Carole 744-5944

PART-TIME HELP

PART TIME Clerk typist, M-F, 10AM to 2PM. Accurate typing, diversified respons. Potential to grow to F/T. Call Lynn at 778-6011. T.A. Miller Co., Clifton.

GENERAL OPPORS.

PART TIME CASHIER Mon-Fri, 9-3 in-high grade family shoe store. 667-8964

PART TIME DRIVERS AND SCHOOL VEHICLE ATTENDANTS

MALE/FEMALE
CONSIDER THESE BENEFITS:

*Work 3-5 Hours per day

*Excellent opportunity with TOP SALARY

*Supplement your income driving or supervising school children in our cars, station wagons and vans

A TOP SALARY Ideal Part Time Job For:

*Homemakers, retirees, college students, shift workers, etc.

We also have vacancies for drivers with A #1 license.

All applicants must be persons of good character with good driving records.

CALL 998-4800

RAND McNALLY/KIMBALL

There is an immediate part time position available. Rotary experience is a plus. Opportunity to work for major printing company. Contact in person or by phone Human Resources at 151 Cortlandt Street, Belleville, NJ. 07109. 759-6500.

TEACHERS AIDE WISE OWL NURSERY SCHOOL BELLEVILLE Hours: Monday thru Thursday 9:30 - 11:30 A.M. Returning Monday, Wednesday & Friday 1:30-3:30 P.M. Must be satisfied with 15 hour weekly schedule. Must enjoy working with young children. No experience necessary, but references required. CALL 759-1211 OR 667-3538

PROFESSIONAL

MODELS DO YOU HAVE A COVER GIRL LOOK? National Covers TV Fashion, Head Shots & Portfolio COVER GIRL STUDIO 261-2042

RESTAURANTS CLUBS/HOTELS

RESTAURANT Cafeteria Staff Corporate cafeteria, NO nights, various duties including food preparation, serving, clean-up, and cash register. Also part time needed. Call 201-759-8000, ext 304, or apply in person between 8:30am-3pm, Mon-Fri. Wallace & Tiernan PENN WALT CORP. 25 Main St. Belleville, NJ 07109 Equal Opportunity Employer

OBC TV CHANNEL

36

GENERAL OPPORS.

SALES
RAYMOND P. MARZULLI CO., INC. is now interviewing for sales associates. Successful applicants will be self motivated, aggressive professionals. In return we offer generous commission splits plus incentive bonuses. All applications will be treated with the strictest confidence. Call today for appt.

MARZULLI
264 Belleville Ave. Bloomfield, N.J.
Realtors 743-2300

BUSINESS OPPORS.

\$ PART-TIME \$

Distribute 100% pure natural Blue Bird fruit juices to Holiday Inn, Ramada, Quality, Best Western or other accounts set up by company. No selling involved. Annual census shows average monthly profit of \$3,495. This is not a get rich quick scheme. You must qualify to be selected. Requires investment of \$19,500 cash for equipment. Call toll-free 1-800-782-1550. Operator 4-J. Anytime.

1000 SUNBEDS TONING TABLES Sunal - WOLF Tanning Beds. Slenderest Passive Exercisers. Call for FREE color catalogue. Save to 50% 1-800-228-0777

SCHOOLS

***TRAIN TO BE A *TRAVEL AGENT *TOUR GUIDE *AIRLINE RESERVATIONIST** Start locally, full time/part time. Train on live airline computers. Home study and resident training. Financial aid available. Job placement assistance. National Hdqtrs. Pompano Beach, Fla.

A.C.T. TRAVEL SCHOOL 1-800-327-7728 Accredited Member

***N.H.S.C.**

PART-TIME HELP

IMMEDIATE OPENING FOR PART TIME TEMPORARY WORK

In fast paced doctor's office.

12-18 Hrs. a Week.

We need a well-spoken, mature, dependable self-starter with good phone and written skills for collection of accounts, filing and heavy phone assignments.

4-6 Hrs/Day, 3 Days/Wk. Including Tues. & Thurs. Pleasant atmosphere. Will train. No typing. No week-ends. No evenings. (Knowledge of Data Entry a plus.)

Great opportunity for earning extra Holiday money or homemaker re-entering the job market. No smokers please

Call Kathy 11 AM - 2 PM at 751-5643 11/10/88

***TRAIN TO BE A PROFESSIONAL *SECRETARY *SEC./RECEPTIONIST *EXECUTIVE SECRETARY** Start locally. Full time/part time. Learn word processing and related secretarial skills. Home Study and Resident Training. Nat'l Hdqtrs. Pompano Bch., Fla.

***FINANCIAL AID AVAILABLE *JOB PLACEMENT ASSISTANCE**

1-800-327-7728 THE HART SCHOOL A Div. of A.C.T. Corp. Accredited Member

***N.H.S.C.**

APPLIANCES

REFRIGERATOR apt. size, \$30. 667-7483

ARTICLES FOR SALE

CHRISTMAS TREES AND WREATHS WHOLESALE \$9.95 UP - Our 17th year - A great money maker - For a Free Brochure call 1-717-296-4236 Pocono Tree Farms, Milford, PA.

ROLEX WATCH Ladies stainless & gold. Like new. Also, CARTIER Tank watch. Call 284-1276.

SANYO WASHER/DRYER portable, excel. cond., stainless steel kit set, table & 3 chairs, 2 air conditioners - Emerson 12,000 BTUs & Westinghouse 17,000 BTUs. 484-6274

WANTED USED AIR CONDITIONERS CASH 482-3681 ARTICLES WANTED

Gun Collector Lic. #234 Wants to buy for cash: *Guns *Swords *Daggers *Bayonets *Especially Military Items CALL 783-6145

PART-TIME HELP

I'M BUYING TOOLS *Old *Used *Any Type *Any Quantity CALL "GENE" 696-4908 4-6 PM 438-7413 Days (except Sun. & Mon.)

LIONEL AND OTHER TRAINS CRAZY COLLECTOR PAYS TOP PRICE CALL 334-8709 or 635-2058

PRIVATE BUYER - \$ CASH, \$ CASH for used gold, diamonds, coins, stamps, estates & collect. Call 751-0982 ask for Frank or Write P.O. BOX 2436, Bloomfield

USED TV'S & VCR'S BOUGHT & SOLD CALL 673-3845

COMMERCIAL EQUIPMENT

NEW FAX MACHINES. Murata M-1200, \$799.00; HARRIS/3M 2000. \$1,195.00; SHARP FO-300 \$1,395.00; Supply Depot. Business Products Div., Visa, Master Card, American Express. 1-609-654-6767

CRAFTS

HOLIDAY BAZAAR Glen Ridge Congregational Church, 195 Ridgewood Ave. Sat, Nov. 19, 10 am to 4 pm. Luncheon avail. Gifts, handmade crafts, plants, baked goods.

FLEA MARKETS

***Giant Flea Market, Crafts** Sunday, Nov 13, 9-5PM Belleville High School, 100 Passaic Ave. 997-9535 (Rain or Shine)! BHS Band Fund Raiser

FURNITURE

***Used Filing Cabinets *Chairs *Desks EDELSTEIN OFFICE FURNITURE WISE** 946 Market St. Paterson Cor. Lakeview Ave. & R180 523-6153

Desks like new \$50 to \$100. Free del. 661-0325

Dining room, 9 pc. \$200. Sofa & love seat. \$200. & recliner \$75. Good Cond. Call 759-7497

LOVESEAT off white, contemp., good cond. \$100. 450-9542.

GARAGE SALES

BASEMENT SALE Infant & toddler toys; baby items, boy & girl toddler clothes sizes 2 & 3; bed ensembles & other household items. 147 Crest Dr., Blv. (off Union Ave.) Nov. 12 from 9-4.

BELLEVILLE 275 De Witt Ave., Nov. 12, 9-5 Rain date Nov 13, toys, tools, clothing, misc.

YARD SALE lg variety, household items, appli. luggage, clothes. 9:30 to 4PM. Nov. 12 & 13. 154 Garden Ave., Belleville (rain date 11/19 & 20)

HOBBIES & CRAFTS

HOUSE CONTENTS furniture, appliances, sewing machine, housewares. Sat & Sun, Nov. 12 & 13. 10-4PM, 3 St. Mary's Pl., Belleville or call 933-1047

CONDOS FOR SALE

BELLEVILLE HILLTOP CONDOS 2 bdrms, fully furn. Lovely 2nd fl. end unit. Maint. \$80 per month. Asking \$150,000. Brokers: HANCOX REALTY 667-9115

BELLEVILLE LOVELY 1 FAMILY Features 3 BR, 1 1/2 baths, fin bsmt. Many extras including alarm system, elec gar door opener, beautiful patio. Exc location - near golf course. \$179,900.

CONDOMINIUMS: BELLEVUE COURT Bright & Airy 2 BR - 2 BATH \$140,000.

FAIRWAY VIEW Studios & 1 BR's \$55,900 to \$92,900 Convenient Location

BRIDGE BROOK 1 BR/Den From \$110,000 2 BR \$129,900 Pool & Garage

govel REALTORS 201-751-7500

NUTLEY CONDO Pre-constructed

Townhouse style. 1 1/2 baths. \$135,000 - \$139,000. Call for further details.

COSTANTINE REALTY Realtor 667-7070

FARMS & ACREAGE

Eastern Shore, Va. - space beautiful wooded building lots, within a development on Chincoteague Bay. Amenities include a private golf course, Marina, pool, camp ground, tennis courts & club house. Price to sell now at only \$14,000 to \$18,000 with excel financing call owner directly at 1-804-787-8586.

56 acres-\$39,500- Long Lake, road frontage. Excellent hunting, fishing, timber cut 1988. Chatham, Virginia. (Danville area). Low taxes. Less for cash. Appointment.

Wayne Long 1-703-896-9064

Riverfront Bargain- 22 acre farm. Beautiful rolling acreage. Part open, timber, old tobacco barn. Excellent hunting, fishing. (Gretna, Virginia). \$24,500.

Jim Moore owner/agent 1-703-463-7080

HOUSES FOR SALE

BELLE-NEW LISTING 2 FAMILY HOME, Cape style, 5 lg rms & mod bath on 1st; 3 1/2 rms & bath on 2nd; fin bsmt; att gar. Well kept home, conv. to schools & stores. Asking \$224,000.

2 FAMILY- 5 & 5. Mod kitchens & baths, 2 car gar. \$225,000.

COLONIAL- Lg mod kit, den, 2 bdrms, mod bath, gar. A-1 cond. Great starter home! \$172,500. REALTOR.

RECORDS REALTY 3 High St., Nutley 667-5500

MUSICAL INSTRUMENTS

PIANO & ORGAN WAREHOUSE SHOWROOM

For the largest Piano and Organ Dealer on the East Coast

NEW, USED FLOOR MODELS, DEMOS

15 NATIONALLY FAMOUS BRANDS

Over 300 Catalogued Instruments

Guaranteed Lowest Prices

Used Pianos and Organs from

'99

Rental Purchase Plan Available

Call, or see Ed Borgia

744-1200

12/29/88

Baldwin - Hammond

Music Center

Div. of Altenburg Piano House, Inc.

507 BLOOMFIELD AVENUE, MONTCLAIR

THANKSGIVING SAVINGS

For the low price of \$4.00, per column inch, per insertion, you can reach the readership with the highest degree of purchasing power and discretionary income in Essex County — the NUTLEY SUN, BELLEVILLE TIMES and BLOOMFIELD LIFE READERS... YOUR BEST PROSPECTS. The readership that can and does buy!

Your ad appears in our three newspapers which are MAILED DIRECTLY TO THE HOMES — EVERY WEEK, RAIN OR SHINE. IT NEVER LANDS IN THE GARDEN. IT DOESN'T ARRIVE WET!

Deadlines Friday, November 4
Friday, November 11

Publication Dates Thursday, November 10
Thursday, November 17

CALL NOW

667-3000

CLASSIFIED

ORECHIO PUBLICATIONS & TV

— Since 1894 —

Publishing & Broadcasting

800 Bloomfield Ave., Nutley, N.J. 07110

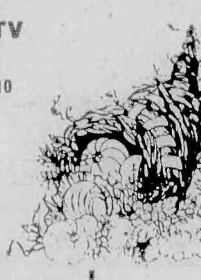

PICK-A-PRESENT

The Nutley Sun, Belleville Times and Bloomfield Life readers are looking forward to Classified's Special Christmas Pages. They want to see what their local merchants have to offer them this Christmas...

So if you want to reach this readership with a \$395 MILLION PURCHASING POWER — call now and reserve your advertising space!

Our circulation is 100% paid. Our newspapers are delivered by the U.S. Mail. They don't land on the lawn. They never arrive wet. Over 125 newsstand outlets.

Deadlines

Publication Dates
Dec. 1, 1988
Dec. 8, 1988
Dec. 15, 1988

Space Reservation
Nov. 25, 1988
Dec. 2, 1988
Dec. 9, 1988

Rate

\$4.00 per column inch, per insertion

667-3000

Classified

The Nutley Sun — Belleville Times — Bloomfield Life
Orechio Publications & TV
800 Bloomfield Avenue
Nutley, NJ 07110

Cleaning Person/Driver
25 Hour Week
Monday through Friday
Call 667-2100

DRIVER WANTED

FULL TIME/PART TIME DRIVERS NEEDED for light package delivery with company van. Retirees are welcome. \$5.50 per hr. plus commission plus benefits to start. See John for interviews: Friday, Nov. 11, 11 AM to 3:30 PM.

187 Cortlandt Street
BELLEVILLE

LIGHT FACTORY PACKERS/OPERATORS FEMALE/MALE

\$5.50 an hour
EVENING SHIFT 3 PM - 11 PM

Experienced Factory Workers Preferred. Light Clean Work. All Benefits. Steady Job At Modern Manufacturing Plant

VAN NESS PLASTICS
555 CORTLANDT ST. BELLEVILLE
759-6200

Beach Haven -
BAYFRONT CONDO. 2 bedrooms, 2 baths, furnished, 2 boat slips, jacuzzi, rental history, financing. \$295,000.
Ken 1-609-494-2121
Century 21 Parade of Homes, Realtor.

BELLEVILLE
3500 SQ FT/READY FOR BUSINESS
3 mod off, 1 1/2 bths, lounge, rm, storage, 2 car gar, free standing steel trm, can accept 2nd fl. \$279,500. Also avail to lease. Excl visibility, town ctr location, call today!
Agt: Jim Dasaro

THE BUY DIJOUR
"FOUR" BRs, enc. ft porch, L.R. PDR, EIK, mod tile bth, new energy eff wds, "TWO" car gar on quiet st. Reduced! Only \$157,500! Owner anxious so don't miss out. Call today!
Agt: Jim Dasaro

3 BR HOME + APT
Perf Mom/Daughter 3 BR, L.R. (FRPL), PDR, mod bth, EIK, heated rear porch, al/sid, drv & gar. "PLUS" a 1 BR apt in bsmt, \$174,500 (NEGO). A #1 area. Must sell, call today!
Agt: Jim Dasaro

QUALITY-QUALITY-QUALITY
All BRK custom home w/ent hall w/closet, L.R. PDR, mod tile EIK & bth, lovely rear porch, 2 BR (+SUPER EASY), H/H gar, "Q/A", & A #1 location. Pride of ownership home. Reduced! \$192,500. P.S. It also has a steel bnd beam with full kitchen! Letting show it to you today!
Agt: Jim Dasaro

ONE PRICE - TWO PROPERTIES
Both bkd/sid A & B (2BR EACH) "PLUS" 3 BR one fam. all on one lot! \$280,000. (NEGO). Quiet area near trans. Great for the "BIG BIG" fam that wants to stay together. So much for so little!
Agt: Jim Dasaro

REALLY REALTORS
759-1682
"THE DREAM MAKERS"

BLOOMFIELD
10 BROMLEY PL.
BROOKDALE New Listing cape cod. Whye appeal! 4 BR, mod kit, 2 full baths, rec rm, 2 cars, gas ht. Mint cond. Only \$189,900.
NUTLEY
Extra lg L.R. & OR, 1 1/2 mod kit, 3 lg bths, 1 1/2 bths. Vacant. Best sell \$200,000.
Leo, Dina
Realtor 759-43700

CLIFTON/MONTCLAIR
Heights, 3 BR, 2 1/2 bath, Exec. Split Low Taxes. Many extra drive by so Noli Terr. or call 472-0447 Asking \$339,000

COLONIAL CAPE
Along sided, 2 car gar, porch, L.R. DR, Kt, 4 BRs, fin bsmt, hardwood flrs. Near trans, shopping & hwy 3 & 21. \$169,900.
MISTURA AGENCY
REALTOR 862-8585

GOVERNMENT HOMES
from \$1 (U repair). Delinquent tax property. Repossessions Call: (1) 805-687-6000. Ext GII-7100 for current repo list.

MANAHAWKIN
Fawn lakes - QUAD, 1 bedroom, 1 bath, lot facing the woods. Sunroom, central air, appliances. \$84,900.
David 1-609-597-2323.
Century 21 Parade of Homes, Realtor.

MANAHAWKIN
WATERFRONT. Immaculate 3/4drn expanded ranch A/C, gas heat. New bulkhead, dock/decks. Minutes to bay. Furnished. MUST BE SOLD to settle estate. \$139,900.
1-609-494-0831

NEW CONSTRUCTION
Manahawkin three bedroom two baths raised ranch, den gas heat, two car garage. Asking just \$130,000.
Call Castle Realty 1-800-228-0083 or 1-609-698-5200

NUTLEY CONDO, 3 1/2 lg rms, new kit & bath, laundry in bldg parking. A1 cond. Res. area. Near trans & stores.

2 COLONIALS, 3 bdrms, 1 1/2 baths, 1 1/2 car gar, much more! Must be seen. Mid \$200's.

RANCH, 3 bdrms, 2 baths, lg kit & din rm, fenced lot w/2 car gar, spacious home!

JUST REDUCED
4 BDRM COLONIAL on 50 x 196 w/2 car gar, den off liv rm, lg din rm & kit, 1 1/2 mod baths, new furnace, rec rm. Great for the growing family! Near schools, trans & stores. NOW \$194,500.

RECORDS REALTY
3 High St, Nutley 667-5500

Mystic Island -
2 bedroom WATERFRONT Ranch, expanded living area, Pella windows, new deck. Mint condition! \$119,900.
Toni K. 1-609-296-9200.
Century 21 Parade of Homes, Realtor.

OFFERS WANTED
GLEN RIDGE CHARMING COLONIAL With lg entrance hall & spacious bright rooms. Has 4 bdrms, new mod kit & new roof. Offers wanted.
ORECHIO AGENCY 667-7733

ROSELAND
Tired of paying high taxes??? Let us introduce you to what Roseland has to offer. LOW TAXES, good schools, small town atmosphere & a terrific inventory of quality homes. How about 3 BR, 1 1/2 baths, 75 x 125" lot for \$228,500 - OR 4 BR, 2 1/2 baths 100 X 220 lot for \$299,000? Call today!
RCR Realty, Inc. 228-2145

TUCKERTON: 3-7
Waterfront acres, operating as marine business. Parcel was recently approved for condos. Owner financing. Asking \$600,000. Call Realtor. 1-609-597-1988.

THE VAN DYK GROUP
WEST CREEK PERFECT OPPORTUNITY TO OWN YOUR OWN HOME. TWO BEDROOM RANCH IN LOVELY NEIGHBORHOOD. \$81,000.
CASTLE REALTY TOLL FREE IN N.J. 1-800-582-7631 OR 1-609-597-5200.

RES/COM LOTS
LOTS FOR SALE. POCONO MTS. NO MONEY DOWN. Take over payments. Bank repossessed lot. Wooded. Vacation community. Many extras. Call Tom evenings. 1-717-992-5414.

APARTMENTS FURNISHED
BELLEVILLE 3 rms. Busperson w/ref. \$425 + sec. H/H/W supplied. Dec. 1. 759-8476.
Bloomfield 6 rm mod apt, 2 fam, avail immed. \$800, plus utils. 748-1321

APARTMENTS UNFURNISHED
BELLEVILLE 3 rms, 2 BR, kids OK, den in DR, \$800 plus utils.
BELLEVILLE 3 plus rm apt. Ideal for mature single male. \$475. incl H/H/W.
BLOOMFIELD 5 rms, 3 BR, kids, cat OK, \$750, plus utils.
NUTLEY 3 rms, 1 BR, 1st flr, \$550, plus utils.
NUTLEY 4 rms, 2 BR, Pkg, storage, \$700, + utils.

CONDOS FOR SALE
3 RM APT. All util. supplied. Call after 6 pm. 235-0332.
BELLEVILLE-3 1/2 lg ultra mod rms with w/w carpeting, H & H/W incl. Laundry facilities on premises. Pkg space. Call 759-8379

CONDOS FOR SALE
BELLEVILLE 3 mod rms, lg L.R., working kite, dining area, B/R & mod bath. H/H/W & gas incl. Off St. pkg. Avail 12/1. \$575. For appt. 751-3248

OPEN HOUSE
BRAND NEW CONDOMINIUMS
River Watch
651 Riverside Ave., Lyndhurst
2 BEDROOMS, 2 BATHS from \$157,900
PENTHOUSES w/LOFTS from \$169,900

All the conveniences...plus:
• Balconies • Major Appliances
• Wall-to-Wall Carpeting
Early Reservations Insure Prime Locations
Models Open Sat. & Sun. 12-5 or By Appointment
MODEL PHONE: 507-1032

govel
REALTORS
201-751-7500
Condominium Specialists
727 Joramelon Street
Belleville, N.J. 07109

BELLEVILLE 3 rms.
H/H/W, NY bus, parking. Bus. couple. Avail. Jan. 1. \$550. 759-4859 after 6 pm

BELLEVILLE
3 1/2 gorgeous rms. H/H/W, refrig, stove, A/C. Avail now. \$600.

BLOOMFIELD
3 1/2 gorgeous rms. H/H/W, refrig, stove, Avail Dec. 1. \$725.

4 rms, 3rd fl. H/H/W,
refrig, stove. Child O.K. Avail Dec. 1. \$575.

MARZULLI
264 Belleville Ave.
Bloomfield, N.J.
Realtors 743-2306

BELLEVILLE 3 rm apt.
H/H/W incl. \$575 per mo. 1 mo. security. 751-4709

BELLEVILLE
Spacious studio, good loc., priced under market for \$398. Huge 1 BR, brand new kitchen. Good garden apt bldg \$510.
Mod lux 2 BR only \$625.
NUTLEY
Mod spacious 2 BR, in Excl. neighborhood. \$700.
BLOOMFIELD
1 BR in Good area. \$400. big 1 BR top flr pets OK \$600.
Enormous mod 3 BR, With W/D & sunparlor \$800.
Many Others Call Realtor MAZZEO
Real Estate 661-0525

BELLEVILLE & VICINITY
NO FEE
3 rms, h/w\$450
4 1/2 rm Gar, h/w\$695
6 rms, kids O.K.+utils..\$675

CASALE
Realtor 751-2300
BELLEVILLE 4 rm apt, H/supplied. \$650. per mo. 1 mo sec. Couple pref. Avail 11/15.
751-0238

BELLEVILLE
2 BR Garden, \$470.
5 mod rms, \$725 +.
NUTLEY
3 rms, \$600.
6 mod rms, \$700 +.
4 rms, \$700 all util incl.
MONTPELL AGENCY
759-6900

BELLEVILLE 5 1/2 RMS
2 BR, H/H/W \$650, sec. + ref. 759-1918

Belleville- Modern studio
in good location...\$350
ALL UTILITIES incl.
Forest Hill- 4 rm. charming apt. in private home- lg master bedroom, study, lge. kt. and living room, \$475 all utilities incl.
Belleville- 3 rm. apt. newly built, \$500 supply own utilities.
Bloomfield- 3 rms, good location, \$500 heat incl.
Belleville- 5 rm mod and clean apt. Safe neighborhood. \$675 supply own util.

Call our office for these and other locations or to list your apt. at no cost
Century 21 HOMES-R-US, INC. 751-8800

BELV. LG 3 RM APT
for rent by owner. H/H/W gas incl. \$575. 759-0717

Bergen Co. Richfield
Richfield Gardens 1 MONTH FREE RENT beautiful 1 & 2 BR apts. Tranquil suburban environment. 5 mins GWB, NYC bus at doorstep. Excl maintenance & Serv. Reas. rent. \$695. 201-945-6726 for appt.

BLOOMFIELD- 3 1/2 lg
ultra mod rms with w/w carpeting, H/H/W incl. Laundry facilities on premises. Pkg space. Adults pref. Call 743-8886

GLEN RIDGE
961 BLOOMFIELD AVE.
6 rms, new kit, tile bath, good starter. \$159,900.

NUTLEY TUDOR
Yanticaw School, large living rm., dining room, modern eat-in-kitchen w/dishwasher, den, 3 bedrooms, tile bath, recreation room, chestnut trim, move-in condition. Reduced \$180's.

GLEN RIDGE
961 BLOOMFIELD AVE.
6 rms, new kit, tile bath, good starter. \$159,900.

GLENWOOD
Real Estate Agency
905 Broad Street
Bloomfield
429-7380

OFFICE RENTALS
BELLEVILLE PROFESSIONAL OFFICE
1500 sq. ft. \$1,000 all util incl.

COSTANTINE REALTY
REALTOR 667-7070

ROOMS
NUTLEY FURNISHED ROOMS IN RESTORED VICTORIAN HOUSE
FROM \$70-\$100 PER WEEK
GARDEN STATE INVESTMENTS
661-0156

NUTLEY FURN. room
in priv. home, mature working female pref. 661-2263.

BLOOMFIELD
2 FAM - 3 GARAGES
4 over 6. Red. \$224,500.

OPEN HOUSE
SUN. 1 - 3 P.M.
366 HOOVER AVE.
Unit 117, Bldg. 8
WHITESTONE GARDN.
w/GARAGE, L.R. DR.
mod kit/bath, lg BR, w/w carp. \$122,000.

CONDO - \$113,500
1 BR w/garage, ultra mod kit, tile bath, DR, lg LR, w/w carp, appl. N.Y. bus at door.

BLOOMFIELD
2 FAM - 3 GARAGES
4 over 6. Red. \$224,500.

OPEN HOUSE
SUN. 1 - 3 P.M.
366 HOOVER AVE.
Unit 117, Bldg. 8
WHITESTONE GARDN.
w/GARAGE, L.R. DR.
mod kit/bath, lg BR, w/w carp. \$122,000.

CONDO - \$113,500
1 BR w/garage, ultra mod kit, tile bath, DR, lg LR, w/w carp, appl. N.Y. bus at door.

BLOOMFIELD
2 FAM - 3 GARAGES
4 over 6. Red. \$224,500.

OPEN HOUSE
SUN. 1 - 3 P.M.
366 HOOVER AVE.
Unit 117, Bldg. 8
WHITESTONE GARDN.
w/GARAGE, L.R. DR.
mod kit/bath, lg BR, w/w carp. \$122,000.

CONDO - \$113,500
1 BR w/garage, ultra mod kit, tile bath, DR, lg LR, w/w carp, appl. N.Y. bus at door.

BLOOMFIELD
2 FAM - 3 GARAGES
4 over 6. Red. \$224,500.

OPEN HOUSE
SUN. 1 - 3 P.M.
366 HOOVER AVE.
Unit 117, Bldg. 8
WHITESTONE GARDN.
w/GARAGE, L.R. DR.
mod kit/bath, lg BR, w/w carp. \$122,000.

CONDO - \$113,500
1 BR w/garage, ultra mod kit, tile bath, DR, lg LR, w/w carp, appl. N.Y. bus at door.

BLOOMFIELD
2 FAM - 3 GARAGES
4 over 6. Red. \$224,500.

OPEN HOUSE
SUN. 1 - 3 P.M.
366 HOOVER AVE.
Unit 117, Bldg. 8
WHITESTONE GARDN.
w/GARAGE, L.R. DR.
mod kit/bath, lg BR, w/w carp. \$122,000.

CONDO - \$113,500
1 BR w/garage, ultra mod kit, tile bath, DR, lg LR, w/w carp, appl. N.Y. bus at door.

BLOOMFIELD
2 FAM - 3 GARAGES
4 over 6. Red. \$224,500.

OPEN HOUSE
SUN. 1 - 3 P.M.
366 HOOVER AVE.
Unit 117, Bldg. 8
WHITESTONE GARDN.
w/GARAGE, L.R. DR.
mod kit/bath, lg BR, w/w carp. \$122,000.

CONDO - \$113,500
1 BR w/garage, ultra mod kit, tile bath, DR, lg LR, w/w carp, appl. N.Y. bus at door.

BLOOMFIELD. 4 rms.
Res. area. 2nd fl. Recently renovated. 5 min walk to trains & buses. Prof. couple pref. \$750 incl H&H/W. Call 743-2225.

BLOOMFIELD St. Val's
area. 2 BR, LR, DR, mod kit, \$750. per mo. + util. Occupancy 12/1, quiet residential area in St. Val's section. Call 338-1657/661-3655

BLOOMFIELD
LOW REDUCED FEES
Studio, Bkdale, \$490 w/ht. 1 BR, Bkdale, \$580 w/ht. 2 BR, Bkdale, \$750 w/ht. 2 BR, vacant, \$600 w/ht.

1 BR Condo w/garage.
Vacant. \$695 w/ht. BELLEVILLE
2 BR Condo, \$800 +. NUTLEY
1 BR Condo, mod, w/dishwasher. \$700 w/ht.

GLENWOOD
Real Estate Agency
905 Broad Street
Bloomfield
429-7380

FOREST HILL AREA
(Newark)
Studios
1 BR's, 2BR's
We are now accepting applications in luxury apts for mod 16 story apt buildings located in beautiful Forest Hill section of Nwk. Rent control, well maintained, spectacular views, off St., assigned pkg, laundry facilities on premises, C/A, w/all utils incl. in rent. Convenient bus trans. to midtown NYC. Approx. 10 mins to Holland Tunnel. Call Leona Russomanno at 201-482-5556 or Eleanor Puclarello at 201-483-1616. Hrs 8:30 to 4:30.

NEWARK-NO. WARD.
6 rms, H&H/W, \$725. Avail Dec. 15. Ref. req. Call 661-0311.

NUTLEY
Mint condition 1 & 2 BR's New Kitchens/new appliances.
Suburban enviroment w/ all City conveniences.
NYC bus at doorstep.
SUPERB MAINT & SERVICE
Reasonable Rents \$725.
201-945-6726 for appt.

NUTLEY
2 1/2 rms, \$550 + util.
3 rms, \$600 h&h/w incl.
3 rms, \$609.50 h&h/w incl.
3 rms, \$690 + util.
4 rms, \$720 + util.
5 rms, \$750 h&h/w incl.
3 rm Condo, \$800 h&h/w incl.

5 rms, \$775 h&h/w incl.
Whole house, \$1250 unfurn., \$1575 furn. + util.
BELLEVILLE
3 rms, \$475 h&h/w incl.
3 rms, \$500 all util incl.
4 rms, \$525 + util.
5 rms, \$534 h&h/w incl.
3 1/2 rms, \$550 h&h/w incl.
4 rms, \$550 + util.
3 1/2 rms, \$580 h&h/w incl.

3 rms, \$600 h&h/w incl.
4 rms, \$607 h&h/w incl.
5 rms, \$610 heat incl.
3 rms, furn, \$650 all util incl.
4 1/2 rms, \$725 heat incl.
4 rms, \$750 + util.
BLOOMFIELD
2 1/2 rms, \$425 h&h/w incl.
4 rms, \$500 + util.
4 rms, \$650 h&h/w incl.
5 1/2 rms, \$680 + util.
4 rms, \$750 h&h/w incl.

CLIFTON
5 rms, \$725 heat incl.
LYNDHURST
5 rms, \$750 + util.
KEARNY
3 rms, \$550 h&h/w incl.

COSTANTINE REALTY
REALTOR 667-7070

NUTLEY TUDOR
Yanticaw School, large living rm., dining room, modern eat-in-kitchen w/dishwasher, den, 3 bedrooms, tile bath, recreation room, chestnut trim, move-in condition. Reduced \$180's.

GLEN RIDGE
961 BLOOMFIELD AVE.
6 rms, new kit, tile bath, good starter. \$159,900.

GLENWOOD
Real Estate Agency
905 Broad Street
Bloomfield
429-7380

OFFICE RENTALS
BELLEVILLE PROFESSIONAL OFFICE
1500 sq. ft. \$1,000 all util incl.

COSTANTINE REALTY
REALTOR 667-7070

ROOMS
NUTLEY FURNISHED ROOMS IN RESTORED VICTORIAN HOUSE
FROM \$70-\$100 PER WEEK
GARDEN STATE INVESTMENTS
661-0156

NUTLEY FURN. room
in priv. home, mature working female pref. 661-2263.

BLOOMFIELD
2 FAM - 3 GARAGES
4 over 6. Red. \$224,500.

OPEN HOUSE
SUN. 1 - 3 P.M.
366 HOOVER AVE.
Unit 117, Bldg. 8
WHITESTONE GARDN.
w/GARAGE, L.R. DR.
mod kit/bath, lg BR, w/w carp. \$122,000.

CONDO - \$113,500
1 BR w/garage, ultra mod kit, tile bath, DR, lg LR, w/w carp, appl. N.Y. bus at door.

BLOOMFIELD
2 FAM - 3 GARAGES
4 over 6. Red. \$224,500.

OPEN HOUSE
SUN. 1 - 3 P.M.
366 HOOVER AVE.
Unit 117, Bldg. 8
WHITESTONE GARDN.
w/GARAGE, L.R. DR.
mod kit/bath, lg BR, w/w carp. \$122,000.

CONDO - \$113,500
1 BR w/garage, ultra mod kit, tile bath, DR, lg LR, w/w carp, appl. N.Y. bus at door.

BLOOMFIELD
2 FAM - 3 GARAGES
4 over 6. Red. \$224,500.

OPEN HOUSE
SUN. 1 - 3 P.M.
366 HOOVER AVE.
Unit 117, Bldg. 8
WHITESTONE GARDN.
w/GARAGE, L.R. DR.
mod kit/bath, lg BR, w/w carp. \$122,000.

CONDO - \$113,500
1 BR w/garage, ultra mod kit, tile bath, DR, lg LR, w/w carp, appl. N.Y. bus at door.

BLOOMFIELD
2 FAM - 3 GARAGES
4 over 6. Red. \$224,500.

OPEN HOUSE
SUN. 1 - 3 P.M.
366 HOOVER AVE.
Unit 117, Bldg. 8
WHITESTONE GARDN.
w/GARAGE, L.R. DR.
mod kit/bath, lg BR, w/w carp. \$122,000.

CONDO - \$113,500
1 BR w/garage, ultra mod kit, tile bath, DR, lg LR, w/w carp, appl. N.Y. bus at door.

BLOOMFIELD
2 FAM - 3 GARAGES
4 over 6. Red. \$224,500.

OPEN HOUSE
SUN. 1 - 3 P.M.
366 HOOVER AVE.
Unit 117, Bldg. 8
WHITESTONE GARDN.
w/GARAGE, L.R. DR.
mod kit/bath, lg BR, w/w carp. \$122,000.

CONDO - \$113,500
1 BR w/garage, ultra mod kit, tile bath, DR, lg LR, w/w carp, appl. N.Y. bus at door.

BLOOMFIELD
2 FAM - 3 GARAGES
4 over 6. Red. \$224,500.

OPEN HOUSE
SUN. 1 - 3 P.M.
366 HOOVER AVE.
Unit 117, Bldg. 8
WHITESTONE GARDN.
w/GARAGE, L.R. DR.
mod kit/bath, lg BR, w/w carp. \$122,000.

CONDO - \$113,500
1 BR w/garage, ultra mod kit, tile bath, DR, lg LR, w/w carp, appl. N.Y. bus at door.

BLOOMFIELD
2 FAM - 3 GARAGES
4 over 6. Red. \$224,500.

OPEN HOUSE
SUN. 1 - 3 P.M.
366 HOOVER AVE.
Unit 117, Bldg. 8
WHITESTONE GARDN.
w/GARAGE, L.R. DR.
mod kit/bath, lg BR, w/w carp. \$122,000.

CONDO - \$113,500
1 BR w/garage, ultra mod kit, tile bath, DR, lg LR, w/w carp, appl. N.Y. bus at door.

BLOOMFIELD
2 FAM - 3 GARAGES
4 over 6. Red. \$224,500.

BLOOMFIELD. 3 1/2 rms.
incl h&h/w, \$625. Avail. Dec. 1. Call 751-1827.

BLOOMFIELD 1 BR apt.
all util. incl. \$665. NY bus at door. Susan 429-8444.

Bloomfield Apt avail 12/1,
\$600. per mo. Call 748-6034 No fee

NUTLEY
Studio, \$485 h&h/w incl. Townhouse, \$900 + util. BELLEVILLE
Studio, \$400 + util.
5 rms, \$600 + util.
5 rm Duplex, \$750 + util.
7 rms, \$800 + util.
5 rms, \$800 heat incl. CLIFTON
Ultra mod 3 rms, \$690 all util incl.

JAMES VINCENT ASSOCIATES
REALTOR 939-7070

HOME BUYER'S

Guide

ADVERTISE!

In Your
Hometown Newspaper

Call: 667-2100



REAL ESTATE FORUM

By Jim Farese

Q.: We have been trying to sell our home for almost a year. Now we are so discouraged that we are considering staying in our home and improving it. Our entire house really needs to be renovated, plus we would like to add a garage and extra bedroom. Is there any kind of guide or rule of thumb as far as costs and the value that it will add to our house?

A.: You are not alone in your dilemma. In today's market, many people are changing their plans and improving rather than moving. There really is no exact science for estimating improvement costs but I have compiled some averages from builders and statistics from recent sales.

Here are some of the most common improvements, their cost and the return they'll bring when the house is sold:

New garage	\$10,000	80%
Room addition	\$20,000	65%
Fireplace addition	\$ 5,000	50%
Deck or patio addition	\$ 5,000	50%
Bathroom addition	\$10,000	60%
Kitchen remodeling	\$20,000	50%

Q.: I'm considering purchasing investment real estate. If I obtain a home equity loan to finance the purchase, can I deduct the interest if the loan proceeds aren't actually spent on my home?

A.: Yes, as long as total debt secured by the home is less than the purchase price plus cost of improvements. The deductibility of interest on a home equity loan in excess of the purchase price plus cost of improvements generally depends on the characterization of the ultimate use of the funds borrowed. For example, if the funds are used to purchase investment real estate, the interest on the portion of the home equity loan in excess of the purchase price plus cost of improvements is deductible as an expense of operating the investment real estate rental.

(Some of the questions may contain legal or accounting matters. Mr. Farese is not an attorney and advises you to consult the proper authority before any decision is made.)

Send your questions to:

Jim Farese
Century 21 A CV Real Estate
1170 Broad Street
Clifton, N.J. 07013

Bloomfield Board of Realtors computerizes services

After four years of careful consideration, the Bloomfield, Glen Ridge, Nutley and Belleville Board of Realtors elected to computerize their Multiple Listing Service and Board procedures.

John Gomez, broker/owner of Century 21 Homes R Us in Belleville, chairman of the Computer Planning Committee, and the committee members investigated various computer systems and decided the system sponsored by the National Association of Realtors would best suit the local Board of Realtors' needs.

Realtor members are now able to search for available multiple listed properties for their customers according to their needs, computer qualify them for a mortgage, and provide current homeowners with a comparable market analysis on their property within mere minutes.

Why not stop by your local Realtor's office and utilize the new services available to you, the public, through the ever progressive Bloomfield, Glen Ridge, Nutley & Belleville Board of Realtors.

Jim Farese completes Century 21 investment course

Century 21 A CV Real Estate of Clifton announces that Jim Farese has completed the Century 21 Real Estate Investment Counseling and Marketing Course, according to Carole Viola, broker and partner in the firm.

Course completion makes Farese eligible to join the Century 21 Investment Society and to market investment properties for Century 21 A CV Real Estate.

"Education and training are vital to every professional in the real estate industry — especially in the growing area of commercial investments," noted Viola. "Jim will add to our ability to serve the Clifton, Passaic community."

"Century 21 is committed to achieving a position of leadership in commercial real estate as it has in residential real estate. I look forward to contributing to this growth at Century 21 ACV," Farese said.

Century 21 A CV joined the Century 21 system in 1981. The office has sixteen sales associates serving the real estate needs of homeowners in the Clifton area.

Century 21 is one of the nation's leading real estate sales organizations with 75,000 sales associates and 6,500 independently owned and operated offices systemwide. Century 21 is a subsidiary of Metropolitan Life Insurance Company.

Century 21 A CV Real Estate recognizes Barbara Day

The Salesperson of the Month award for August 1988 was awarded to Barbara Day by the management of Century 21 A CV Real Estate Associates.

Barbara has often been a recipient of this designation since her affiliation with the agency. She received this recognition for her superior accomplishments for the month.

A dedicated and professional associate, Barbara offers the utmost in personal service to her clients. She is a member of the Passaic County Board of Realtors, Passaic County Multiple Listing



Service and holds the Century 21 designation of VIP Sales Associate. This designation is awarded following the completion of extensive training courses and a rigid schedule of requirements.

Barbara can be reached at the Century 21 A CV Real Estate office, 1170 Broad Street, Clifton, 365-2122.



John Gomez, broker/owner of Century 21 Homes R Us, Computer Committee chairman and Leanora Bocchina, Board MLS representative.

OUR BEST NUTLEY HOMES

165 Rutgers Place
Lot 75 x 220. Cathedral living room w/frpl., large family room, 1/2 bath 1st floor, 3 BR's, 2 baths, 2nd. Fin. bsmt, 1/2 bath.

12 Weston Street
Immaculate home on 120' deep lot. Buy now for delayed possession.

OUR BEST BLOOMFIELD HOMES BOTH IN BROOKDALE UNDER \$200,000

75 Winding Lane
Stone front Split Ranch offers 1 floor living with 3 bdrms, 1 1/2 baths.

45 Phillips Street
Lovely 6 room Colonial with central air cond. Move-in cond. Close to shopping & all buses.

DO YOU KNOW THE MARKET VALUE OF YOUR HOME? CALL US FOR OUR OPINION WITHOUT COST OR OBLIGATION TO LIST OR SELL.

EVERYONE KNOWS

GEORGE T. BOWES
YOUR NUTLEY REALTOR SINCE 1933
681 FRANKLIN AVE. NUTLEY 667-3376

See Page 7 for Additional Listings

Century 21 Stanford Agency

More Than Just Another House—This 4 BR cape has personality. Set a date to see this move-in cond. home. Offers mod. kitch w/slid. glass doors to deck, plus large LR. A real show-stopper.
Bloomfield \$190,000

Nothing Spared
The best of everything has gone into this 3 BR brick colonial home. Large LR w/frpl, formal DR plus large kitchen. Don't delay!
Belleville \$200,000's

2 Bedroom Wonder
You'll wonder how you can get so much for so little in this quaint 2 BR home. Offers large LR, form. DR, mod. kitchen, plus possible expansion on 3rd floor.
Nutley \$170,000's

Don't Worry!
First time buyers can relax when considering extra value in this 3 BR colonial. Compare this home with others! Feats. large LR, formal DR & kitchen. Priced to sell!
Belleville \$169,900

Ten Years From Now
This brick 2 family duplex will pay off with rewards for the future. This excellent rental home features 5 and 5, all spacious rooms.
Belleville \$225,000

Free Home...
of course not! But the next best thing in the exciting value you'll discover in this 3 BR colonial home. Call for details, don't delay. Will not last.
Belleville

Century 21
STANFORD AGENCY

86 Union Ave.
Nutley, N.J.
235-9000

EACH OFFICE INDEPENDENTLY OWNED AND OPERATED

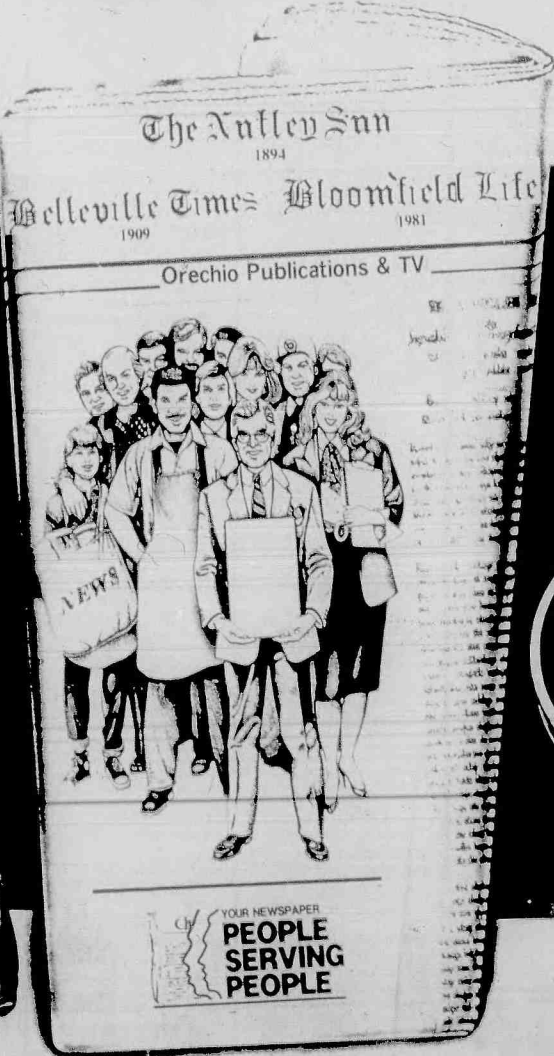

REALTORS

We do our Homework

A student. A researcher. An explorer.
These terms describe today's Realtor.

Today's Realtor studies home buying trends, researches housing information, and explores current financing packages. Why? To give you the most up-to-date information about the real estate market, so you can make educated buying decisions.

HOME BUYER'S

Guide

180 Centre St.
Nutley, N.J. 07110
667-3440

GEORGE E. MACMUNN CO.

REALTORS

100 Woodport Road
Sparta, N.J. 07871
729-8727

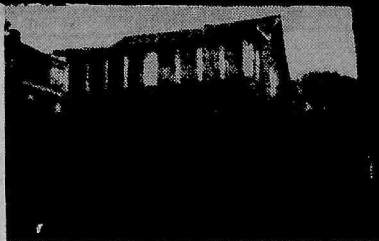

OPEN HOUSE - SUNDAY 1-4PM - 41 HARRISON ST., BELLEVILLE (BETWEEN Sanford & Wallace St's) 2 FAM. Just Listed 5 extra lg. rms on each floor; mod kits & baths, oversized 1 car gar., 2 sep. gas heating systems, beaut. cond. ASKING \$255,000.



AFFORDABLE - NUTLEY - Radcliffe School area - ASKING \$174,900. There is lots of room for growing family, 4 plus BR's, 2 baths, Jacuzzi, frpl, natural woodwork, rec rm, big rear yard. OPEN HOUSE - SUNDAY - 1-4 PM 37 HILLSIDE AVE.

**DO YOU KNOW
WHAT YOUR
HOUSE IS
WORTH
TODAY?**

We offer a current market
value analysis...
Just pick up the phone & call.

Look for this Emblem



DON'T MISS THIS!! Belleville - near Nutley Line. ASKING \$159,900. Completely updated whew oak kit, 2 1/2 baths, 2 car gar, maint free, 3 bedrooms.



NUTLEY - Large cape with nice size rooms on quiet St. close to everything, 3 BR's plus den, eat-in kit, walk to NY bus & schools. PRICED RIGHT FOR QUICK SALE!!

Don't get Ripped off!

Consider the Facts!
Put your advertising dollars where they will do the most good! Put them in the media that is 100% PAID AND HOME DELIVERED THRU THE U.S. POSTAL SERVICE!

THE NUTLEY SUN, BELLEVILLE TIMES, BLOOMFIELD LIFE
DELIVER RESULTS! 201-667-2100

**Find Out How You Can
Cut Your Homebuying Costs
and
Increase Your Buying Power!**

On November 15th, Schlott Realtors® Montclair office is sponsoring a Homebuyers Seminar to show how our exclusive Power House Program® can benefit you. You'll discover how this unique program gives you more purchasing power by making homebuying less costly.

The Power House Program® saves you thousands of dollars because through an exclusive arrangement with our Home Mortgage Network and with the cooperation of the seller, qualified buyers pay no points.

A real estate and tax attorney, a home inspector and real estate professionals will be on hand to answer all your questions about today's real estate market. Plus, it's a great opportunity to discuss building wealth through real estate.

So, come join us. It may be the most profitable seminar you'll ever attend. For additional information, call our Montclair office at 783-5100.

DATE: Tuesday, November 15th
TIME: 7:30 PM
PLACE: Nutley Savings & Loan
Community Room
371 Franklin Street, Nutley



More than 170 offices in New Jersey, New York, Connecticut, Pennsylvania and Florida.

Copyright 1988, Schlott Inc.

**The Home
Front**

By Nina Kaeser



Did You Know??

Three cheers for houseplants! NASA scientists have found them useful for cleaning pollutants out of the air. Spider plants can remove a lot of carbon monoxide; philodendron can absorb formaldehyde as well as benzene and carbon monoxide.

* * *

What do you do when paint gets lumpy? Cut a circle of window screen just a little smaller than the paint can and insert it. Screen will sink to the bottom, holding the lumps there.

* * *

Good-looking make-over for an old chest: cover with layers of sheet music from days gone by and coat with polyurethane.

* * *

Repair asphalt driveways promptly, before water makes damage worse. Most repair products work best in over 50 degree weather and need a day without rain to set.

* * *

The FHA is raising loan-guarantee ceilings in certain high-cost areas. In specified counties in 16 states and the District of Columbia, the FHA will insure loans up to \$101,250. In Hawaii, the new limit is \$151,850.

* * *

When houses are easier to buy, it's a good time to sell, too. Put your property in the hands of the expert real estate marketing people at Century 21 Stanford Agency, 86 Union Ave., Nutley, 235-9000.



REALTORS

*We do our
Homework*

A student. A researcher. An explorer.
These terms describe today's Realtor.

Today's Realtor studies home buying trends, researches housing information, and explores current financing packages. Why? To give you the most up-to-date information about the real estate market, so you can make educated buying decisions.

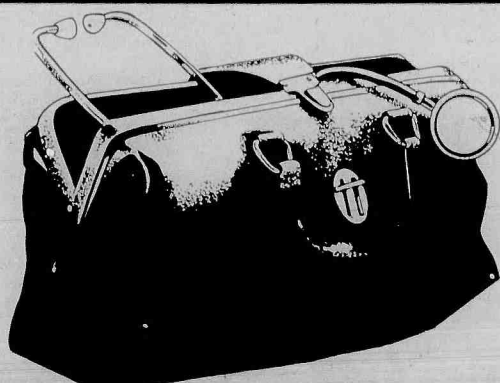

**WE STILL MAKE
HOUSE CALLS**

We'll cure your space 'aches' and help you find your dream home. Our licensed realtors will take you on 'house calls' to the area you want to live in and show you beautiful homes in the size and price range you're looking for.

Buying or Selling a House, Condo or Co-op?

We're the People to See!

Member of:

Belleville - Bloomfield - Glen Ridge - Nutley Board of Realtors
West Essex Board of Realtors
North West Bergen Board of Realtors



DE PIRO REALTORS 667-0006

366 PASSAIC AVE., NUTLEY, N.J.

NUTLEY — 479 Chestnut St.
Raised Ranch - 3 Bed., Alum.
exterior — Reduced to
\$172,600

APARTMENT RENTALS
AVAILABLE FOR NUTLEY,
BELLEVILLE AND
BLOOMFIELD

TWO CO-OPS — One in
Rutherford for \$72,800 and
one in Belleville for \$59,900.

NUTLEY — 189 Centre St.
Everything new in this vinyl sided
Colonial. Ultra mod. kit &
bath! Reduced to \$169,000.

NUTLEY — 296 Vreeland
Avenue. 4 BR Cape with den &
garage. \$225,000.

NUTLEY — 23 Passaic Ave.
6-Family. Sep. heating units. In-
vestment property. \$375,000.

Owner Anxious —
Wants Offer



NUTLEY — 365L River Rd.
Greenknoll condo, large 2 Bed,
1 1/2 baths, balcony, pool —
Reduced to \$147,000.
Vacant, make offer.





We Save You Money..

ShopRite

Does it RIGHT!

SM

Grand Re-Opening
ShopRite of Allentown
LEHIGH AND 28TH STREET
ALLENTOWN, PA.

The MEATing® Place

SAVE 1.20 A LB.

Center Cut Pork Chops

1.69

lb. ANY SIZE PACKAGE

MEATY RIB PORTION

Pork Loin For Barbecue

1.39

lb.

RIB PORTION

Boneless Pork Loin Roast

1.69

lb.

RIB PORTION

Pork Loin Roast

1.19

lb.

LOIN PORTION

Pork Loin Roast

1.29

lb.

WHOLE WITH THIGHS

Perdue Chicken Legs

.79

lb.

PERDUE 6 DRUMS, 6 THIGHS, 6 WINGS

18-Pc. Fryer Parts

.79

lb.

PERDUE CHICKEN WINGS

Thighs or Drumsticks

.89

lb.

WHOLE WITH RIB CAGE

Chicken Breast

1.79

lb.

TURKEY STORE

Fresh Ground Turkey

1.99

lb.

APPROX. 3-LBS. ShopRite

Polka Kielbasa

1.89

lb.

3-LBS. OR MORE, HOT OR SWEET PORK

Italian Style Sausage

1.69

lb.

FRESH

Honeycomb Tripe

1.39

lb.

U.S.D.A. CHOICE, CHUCK CUT

Boneless Beef

1.99

lb. FOR STEW

9 11 CHOPS, LOIN PORTION

Pork Chop Combination

1.29

lb.

CENTER CUT

Boneless Pork Chops

2.99

lb.

U.S.D.A. CHOICE BEEF SHOULDER

London Broil

1.99

lb.

U.S.D.A. CHOICE, BONELESS BEEF

Top Chuck Steak

2.29

lb.

THIN CUT FROM LEG

Veal Scallopini

6.99

lb.

WITH POCKET FOR STUFFING

Breast of Veal

1.19

lb.

SHORT CUT

Rib Lamb Chops

5.99

lb.

DELICIOUS

Loin Lamb Chops

6.49

lb.

WATER ADDED

Center Cut Ham Steaks

2.99

lb.

BY THE PIECE

Smoked Slab Bacon

1.29

lb.

FROZEN, SKINNED & DEVEINED

Sliced Beef Liver

.89

lb.

KAHN'S LIL. HONEY & 1/2 HONEY (WATER ADDED)

Boneless Smoked Ham

3.39

lb.

QUAKER MAID FROZEN

Sandwich Steaks

3.69

32-oz. pkg.

ShopRite FROZEN, 80% LEAN

All American Beefburgers

4.99

3-lb. pkg.

U.S.D.A. A GRADE

ShopRite GRADE 'A' FROZEN

All Natural Turkeys

2.29

10-14 lbs. & 18-22 lbs. lb.

WITH COUPON BELOW

WITHOUT COUPON

59

lb.

ShopRite Coupon

WITH THIS COUPON
ONE (1) FROZEN 10-14 LBS. & 18-22 LBS.

ShopRite Grade 'A' All Natural Turkey

.29

lb.

FOR ONLY

OR 30¢ PER LB. OFF ON ANY BUTTERBALL, KOSHER, FRESH OR FROZEN TURKEY

Coupon good at any ShopRite Market. Limit one per customer. Offer good on \$50.00 or more purchase excluding cost of turkey, coupons, milk, cigarettes or Pharmacy. Video Rentals or other purchases prohibited by law. No rainchecks will be issued for specific weights if product within that weight range is available. Effective Sun., Nov. 6 thru Sat., Nov. 26, 1988.

The Grocery Place LOOK FOR THIS SIGN THROUGHOUT THE STORE FOR NEW LOCKED-IN SAVINGS NOW THRU DEC. 17TH

LARGE 12 SIZE

Snow White Cauliflower

.89

head

FOR SALADS & SLICING

Firm Ripe Tomatoes

1.29

18-oz. pkg.

SUPER SELECT, LONG

Green Cucumbers

4 for .99

TENDER, FRESH CALIFORNIA

Romaine Lettuce

.69

lb.

HIGH IN IRON

Fresh Spinach

.99

10-oz. bag

FRESH CALIFORNIA

Broccoli Rabe

1.29

lb.

ALL NATURAL

Fresh Mushrooms

1.29

lb.

A PRODUCT OF THE FLORIDA SUNSHINE TREE

40 SIZE WHITE

Florida Grapefruit

4.99

for

WASH. STATE EX. FANCY 96 SIZE GOLD OR 100 SIZE

Red Delicious Apples

.69

lb.

JUICY CALIFORNIA

Emperor Grapes

.79

lb.

SUN-MET BRAND, 113 SIZE

Granny Smith Apples

.79

lb.

100 SIZE

Florida Oranges

6 for .99

120 SIZE WESTERN

Anjou Pears

.69

lb.

IMPORTED AAA

Fresh Chestnuts

1.99

lb.

ALL VAR. EXCEPT SUGAR FREE

Carnation Cocoa Mix

.79

10-ct. 10-oz. box

CHUNKY OR CREAMY

Skippy Peanut Butter

1.49

1-lb. 2 oz. jar

CHUNK LIGHT, IN OIL OR WATER

Star-Kist Tuna

1.99

3 6 1/2-oz. cans

ShopRite #125

Curly Lasagna

.49

1-lb. box

#212 SPAGHETTI, #214 THIN SPAGHETTI OR #213 ELBOWS

Mueller's Pasta

.49

1-lb. box

ASST. VAR. PREGO

Spaghetti Sauce

1.99

1-qt. 1 pt. jar

MAXWELL HOUSE

Instant Coffee

2.99

8-oz. jar

ASSORTED VARIETIES

Hi-C Fruit Drinks

.89

1/2-gal. bit.

CORONET, ASST. VAR.

Angel Soft Bath Tissue

.69

330-ct. 4-roll pkg.

FURNITURE POLISH

Endust Lemon

.99

6-oz. can

WHY PAY MORE™

Mardi Gras Napkins

.99

300-ct. pkg.

ASSORTED VARIETIES

Scott Paper Towels

.69

124-ct. roll

ASSORTED VARIETIES

Purina 100 Cat Food

.99

5 6-oz. cans

ASSORTED VARIETIES

Royal Gelatin

.99

4 3-oz. boxes

ShopRite STORE SLICED

American Cheese

2.29

lb.

STORE SLICED IMPORTED

Bohemian Cooked Ham

2.99

lb.

STORE SLICED

Turkey Breast

4.38

lb.

GERMAN OR WITH EGG

Fresh Potato Salad

.89

lb.

Fresh Fish Market

Health & Beauty Aids

SOLIDS OR QUARTERS

ShopRite Butter

1.49

1-lb. pkg.

ShopRite PREMIUM 100% FLORIDA

Orange Juice

1.89

1/2-gal. cart.

WHY PAY MORE™

Borden Singles

2.19

1-lb. pkg.

ASSORTED FLAVORS

Breyers Yogurt

1.99

4 8-oz. conts.

ALL VARS. MENNEN

Speed Stick Deodorant

2.30

2.5-oz. conts.

30% OFF ON ALL PRODUCTS FROM NEUTROGENA

WHY PAY MORE™

Armour Meat Franks

.99

1-lb. pkg.

THORN APPLE VALLEY

Sliced Bacon

1.29

1-lb. pkg.

MEAT, BEEF OR THIN SLICED

Oscar Mayer Bologna

1.49

12-oz. pkg.

WHY PAY MORE™

Armour Beef Franks

1.29

1-lb. pkg.

General Merchandise

5-Pc. Country Place Setting

5.99

set

WITH HANDLES, DURABLE

Foil Roaster

1.34

each

SAVE 1.40

Sara Lee Pumpkin Pie

1.39

26-oz. pkg.

ASSORTED VARIETIES

On-Cor Entrees

1.99

2-lb. pkg.

ASST. VARS. BIRDS EYE

Farm Fresh Vegetables

.99

16-oz. pkg.

ASSORTED VARIETIES

Louis Sherry Ice Cream

1.49

1/2-gal. cart.

ShopRite 6-PACK

English Muffins

2.99

12-oz. pkgs.

HARVEST PRIDE SEEDED, UNSEEDED, PUMP. OR SWIRL

Rye Cuts

.59

16-oz. loaf

HARVEST PRIDE

Italian Sliced Bread

.59

16-oz. loaf

ASSORTED VARIETIES

ShopRite Pretzels

.79

16-oz. bag

VALUABLE COUPON

MFG 5480 OR

WITH THIS COUPON

Natural Touch Baby Wipes

2.19

SAVE .50

GET UP TO \$14.50 CASH!

WITH MAIL IN, BY PURCHASING THE PRODUCTS LISTED BELOW UP TO

WIN A 5-MINUTE SHOPPING SPREE \$1,000

NO PURCHASE NECESSARY...COMPLETE DETAILS AT ShopRite

SHOPPERS PAYDAY

1.00 CASH REFUND when you buy (5) 29 or 30-oz. cans of Del Monte Fruit, or (1) 9 1/4-oz. or 12 1/2-oz. can Star-Kist Tuna or (1) Holly Farms Oven Roasted Chicken or any (2) btl. Wesson Oil or 3 boxes Swiss Miss or (1) 8.1-oz. tube Colgate Toothpaste, or (3) Marcal Softpac Bath Tissue or Facial Tissue or (3) bath size Lifebuoy Soap or (4) 10, 18 or 30-ct. Brillo or (3) Messingill Twin Packs or (4) Ex-Lax Tablets or Pills.

1.50 CASH REFUND when you buy any (3) Nabisco Shredded Wheat or Fruit Wheats 15-oz. or larger.

2.00 CASH REFUND when you buy (1) family size Fab 1-Shot

(Shoppers Payday Claim Forms Available at ShopRite)

ShopRite Coupon

WITH THIS COUPON

Mennen Baby Magic Lotion

1.79

ALL VARS. OIL OR BATH 9-OZ. BTL.

Limit one. Good at any ShopRite Sun., Nov. 6 thru Sat., Nov. 12, 1988.

SAVE .20